



2857 Bartells Drive  
Elkhorn, Wisconsin 53121  
608.365.4464  
1040 N Wisconsin Street  
Elkhorn, Wisconsin 53121  
262.379.2250  
www.batterman.com

**Batterman**  
engineers surveyors planners

**PLAT OF SURVEY**

FOR THE EXCLUSIVE USE OF:  
Christopher & Cynthia Sultz  
1570 Bluestem Lane  
Glenview, IL 60026

ORDER NO: 34512  
BOOK SEE FILE  
FIELD CREW: BR  
DRAWN BY: KB  
SHEET 1 OF 1

File Name: 24502-2023-04-24 - Christopher Sultz Surveyor Drawing Files

## PLAT OF SURVEY

THE EAST 1/2 OF LOT "V", ALL OF LOTS "W" AND "X" OF LOCH VISTA CLUB SUBDIVISION NO. 2, LOCATED IN THE VILLAGE OF WILLIAMS BAY, WALWORTH COUNTY, WISCONSIN

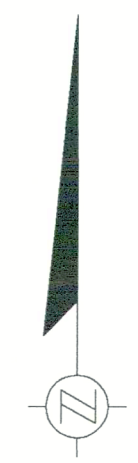

Scale: 1" = 10'

DISTANCE UNITS BASED ON THE UNITED STATES SURVEY FOOT

BEARINGS BASED ON THE WISCONSIN COORDINATE REFERENCE SYSTEM, WALWORTH ZONE. THE SOUTH LINE OF LOWER LOCH VISTA DRIVE BEARING N 89°47'28" E

VERTICAL DATUM BASED ON NAVD-88 (2012)

**LOWER LOCH VISTA DRIVE**  
(25' WIDE)

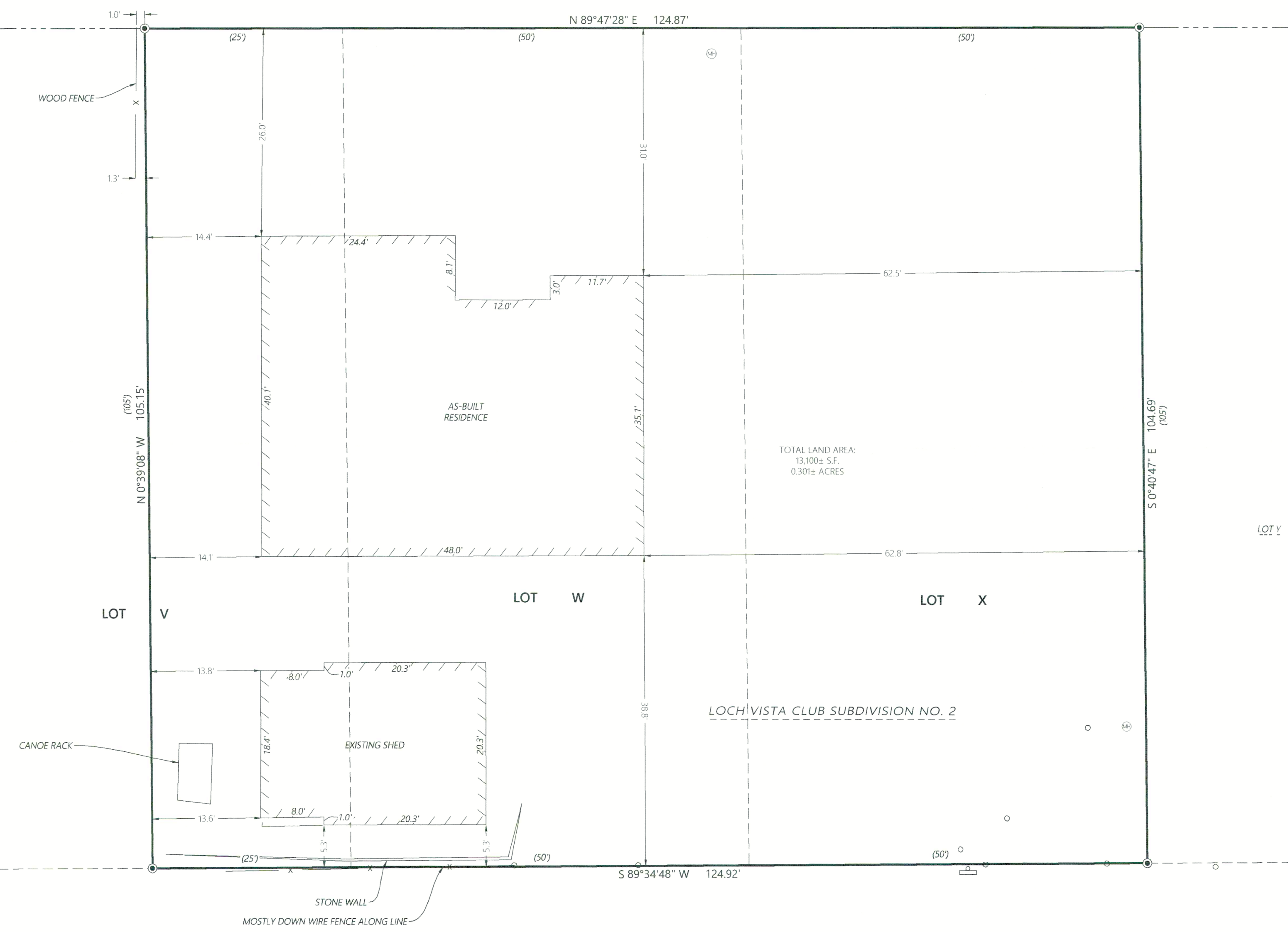

TOTAL LAND AREA:  
13,100± S.F.  
0.301± ACRES

LOCH VISTA CLUB SUBDIVISION NO. 2

### LEGEND

- 1/4" Pin Found in Concrete Monument
- Record Information
- Existing Utility Pole
- Existing Manhole
- Existing Fire Hydrant
- Existing Sanitary Manhole
- Existing Fence

FEB 13 2024



*Kristin J. Belongia*

Kristin J. Belongia, P.L.S.  
Wisconsin Professional Land Surveyor S-2943

State of Wisconsin } ss  
County of Walworth }

If the surveyor's signature is not red in color, the plan is a copy that should be assumed to contain unauthorized alterations. The certification contained on this document shall not apply to any copies.

I hereby certify that I have supervised the survey of the property described above and to the best of my knowledge and belief, the plat drawn hereon complies with Chapter A-E 7 of the State of Wisconsin Administrative Code, Minimum Standards for Property Surveys and correctly represents said survey and its location.  
Given under my hand and seal this 6th day of December, 2022 at Beloit, Wisconsin.  
Last day of field work: December 1st, 2022  
Revised to show front of homes on adjoining lots January 10, 2023  
Revised to As-Built Home on adjoining lots April 24, 2023

WLV2-18

011-3257