

**PLAT OF SURVEY**  
**LOT 1 OF CERTIFIED SURVEY MAP NO. 2263**  
 LOCATED IN PART OF THE NE 1/4 OF THE SE 1/4 OF SECTION 6, TOWN 1 NORTH, RANGE 17 EAST,  
 VILLAGE OF WILLIAMS BAY, WALWORTH COUNTY, WISCONSIN

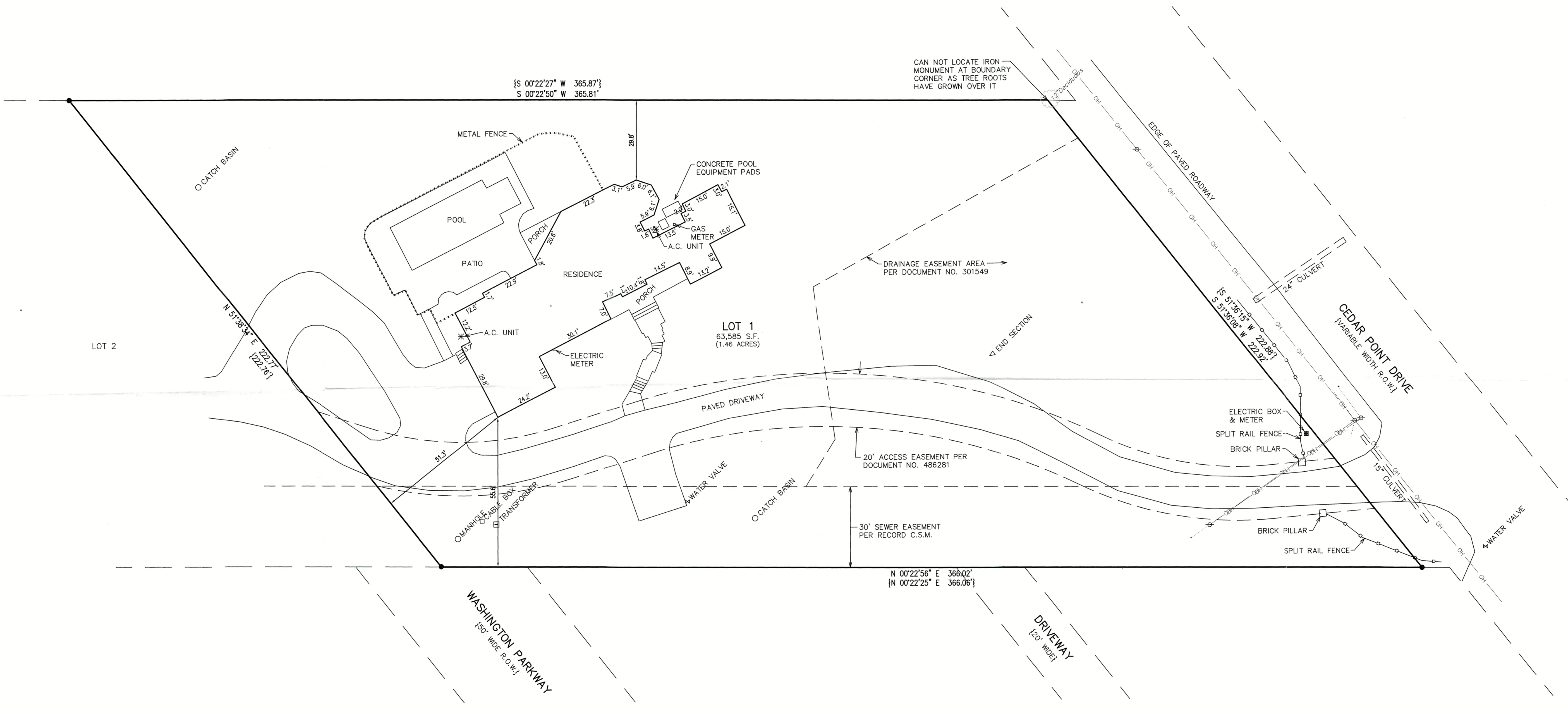
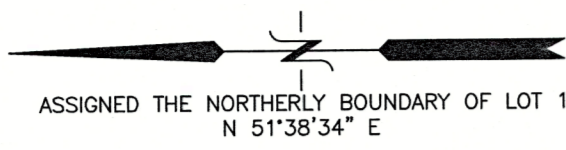

CAN NOT LOCATE IRON MONUMENT AT BOUNDARY CORNER AS TREE ROOTS HAVE GROWN OVER IT

**LOT 1**  
 63,585 S.F.  
 (1.46 ACRES)

- LEGEND**
- = FOUND IRON REBAR STAKE
  - = UTILITY POLE LOCATED
  - = GUY WIRE LOCATED
  - OH — = OVERHEAD WIRES
  - {XXX} = RECORDED AS

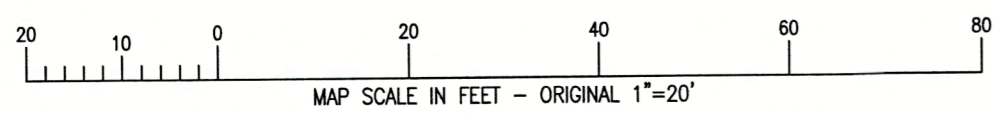

NOTE: COPIES OF THIS MAP TO WHICH THE FOLLOWING CERTIFICATE WILL APPLY SHOW THE SURVEYOR'S ORIGINAL SEAL AND SIGNATURE IN RED INK. COPIES BY ANY OTHER MEANS MAY HAVE ALTERATIONS WHICH DO NOT REPRESENT THE SURVEYOR'S WORK PRODUCT.

I HEREBY CERTIFY THAT THE ABOVE DESCRIBED PROPERTY HAS BEEN SURVEYED UNDER MY DIRECTION AND THAT THE ABOVE MAP IS A TRUE REPRESENTATION THEREOF AND SHOWS THE SIZE AND LOCATION OF THE PROPERTY AND ITS EXTERIOR BOUNDARIES. THIS SURVEY IS MADE FOR THE USE OF THE PRESENT OWNERS OF THE PROPERTY, AND ALSO THOSE WHO PURCHASE, MORTGAGE, OR GUARANTEE THE TITLE THERETO WITHIN ONE YEAR FROM THE DATE HEREOF.

DATED: 1/10/2024

*Christopher A. Hodges*  
 CHRISTOPHER A. HODGES P.L.S. 2760

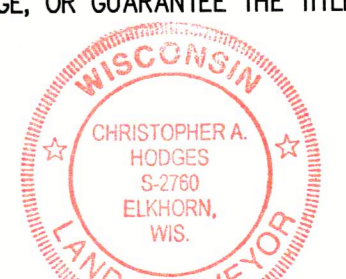

JAN 19 2024  
*CHM*

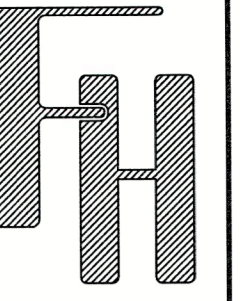

**PLAT OF SURVEY**  
 670 CEDAR POINT DRIVE  
 WILLIAMS BAY, WISCONSIN

WORK ORDERED BY -  
 GARY & LAURIE MEISNER  
 P.O. BOX 1344  
 WILLIAMS BAY, WI 53191

**FARRIS, HANSEN & ASSOCIATES, INC.**  
 ENGINEERING - ARCHITECTURE - SURVEYING  
 7 RIDGWAY COURT P.O. BOX 437  
 ELKHORN, WISCONSIN 53121  
 PHONE: (262) 723-2088 e-mail: office@farris-hansen.com

REVISIONS

PROJECT NO.  
 3634.01.23  
 DATE  
 01/10/2024  
 SHEET NO.  
 1 OF 1

X:\PROJECTS\3634.01.23\ACAD\3634\_01\_23.dwg

WA2263-1

011-2344