

PLAT OF SURVEY PARCEL #: WWUP 00017

LOCATED IN PART OF THE SE 1/4 OF THE SW 1/4 OF SECTION 1 AND THE NE 1/4 OF THE NW 1/4 OF SECTION 12,
ALL IN TOWN 1 NORTH, RANGE 16 EAST,
VILLAGE OF WILLIAMS BAY, WALWORTH COUNTY, WISCONSIN

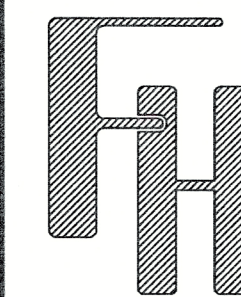

PLAT OF SURVEY

251 CONSTANCE BOULEVARD
WILLIAMS BAY, WI 53191

WORK ORDERED BY -
MICHAEL COVEY
625 SUTTON PLACE
ARLINGTON HEIGHTS, IL 60005

FARRIS, HANSEN & ASSOCIATES, INC.
ENGINEERING - ARCHITECTURE - SURVEYING
7 RIDGWAY COURT P.O. BOX 437
ELKHORN, WISCONSIN 53121
OFFICE: (262) 723-2098 FAX: (262) 723-5886

REVISIONS

12/11/2018 - LB
RESURVEYED, NEW
LATH SET ONLINE

6/20/2023 - DHC
RESURVEYED, NEW
LATH SET ONLINE

PROJECT NO.
6326.23

DATE
07/08/2003

SHEET NO.
1 OF 1

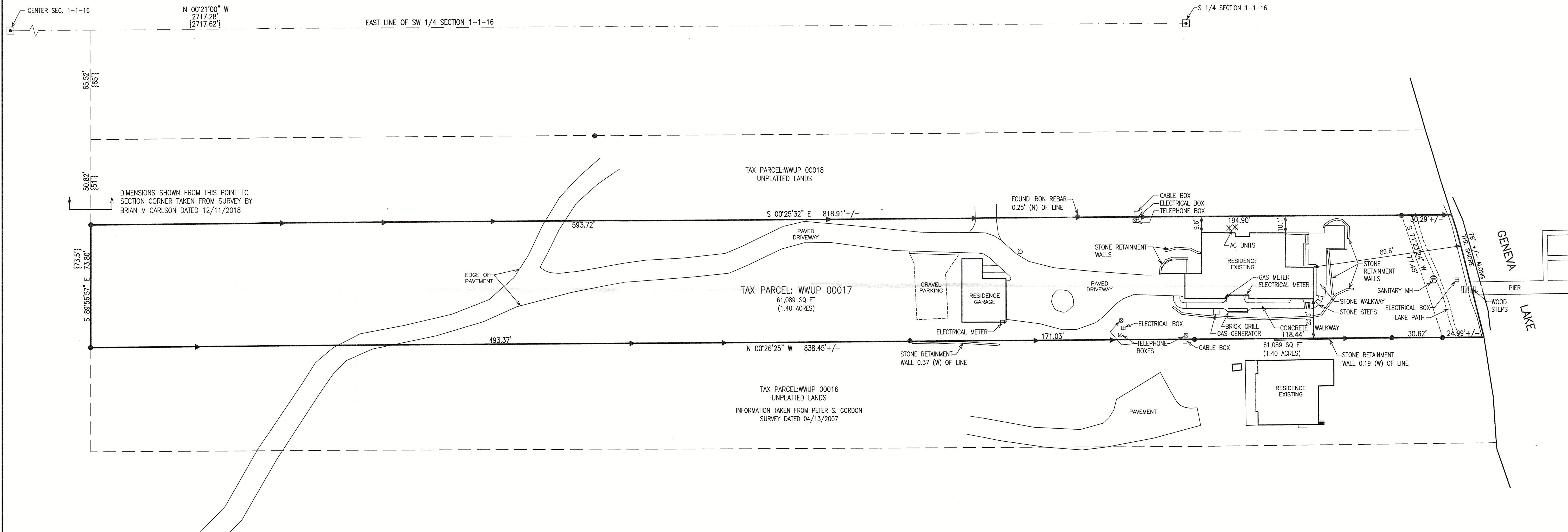

LEGEND

- ▣ = MONUMENT w/BRASS CAP
- = IRON PIPE FOUND 1 3/8" O.D.
- = IRON REBAR FOUND 3/4" O.D.
- ▶ = SET LATH ON PROPERTY LINE
- {xxx} = RECORDED AS



NOTE: COPIES OF THIS MAP TO WHICH THE FOLLOWING CERTIFICATE WILL APPLY SHOW
THE SURVEYOR'S ORIGINAL SEAL AND SIGNATURE IN RED INK. COPIES BY ANY
OTHER MEANS MAY HAVE ALTERATIONS WHICH DO NOT REPRESENT THE SURVEYOR'S
WORK PRODUCT.

I HEREBY CERTIFY THAT THE ABOVE DESCRIBED PROPERTY HAS BEEN SURVEYED
UNDER MY DIRECTION AND THAT THE ABOVE MAP IS A TRUE REPRESENTATION
THEREOF AND SHOWS THE SIZE AND LOCATION OF THE PROPERTY AND ITS EXTERIOR
BOUNDARIES. THIS SURVEY IS MADE FOR THE USE OF THE PRESENT OWNERS OF
THE PROPERTY, AND ALSO THOSE WHO PURCHASE, MORTGAGE, OR GUARANTEE THE
TITLE THERETO WITHIN ONE YEAR FROM THE DATE HEREOF.

DATED: 6/20/2023 - RESURVEYED

CHRISTOPHER A. HODGES P.L.S. 2760

