

DUNHAM & RASMUSSEN
 SURVEYING & ENGINEERING
 DELAWARE, WISCONSIN

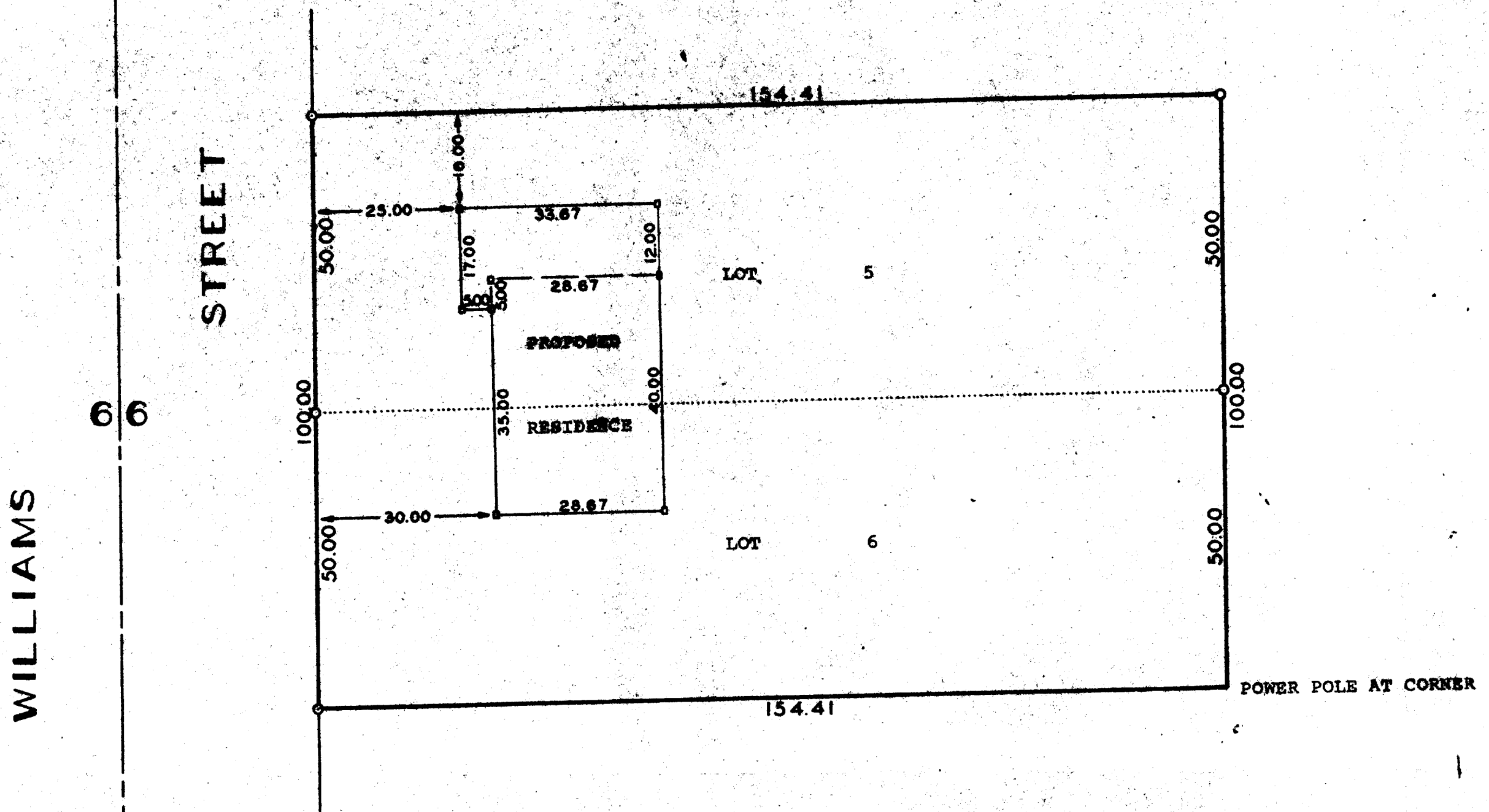

SCALE 1" = 20'
 O = IRON PIPE
 □ = WOOD STAKE



Blk 1
 Plat of survey of Lots 5 and 6 in Starks Subdivision,
 Village of Williams Bay, Walworth County, Wisconsin and
 location of proposed residence on said lots.
 August 31, 1961

George T. Dunham
 George T. Dunham, Surveyor