

PLAT OF SURVEY
-OF-

LOT 3 OF CERTIFIED SURVEY MAP NO. 5036 AS RECORDED IN THE OFFICE OF THE REGISTER OF DEEDS FOR WALWORTH COUNTY, WISCONSIN ON JUNE 16, 2022 AS DOCUMENT NO. 1063701 AND CORRECTED BY AFFIDAVIT OF CORRECTION DATED MARCH 2, 2023 AS DOCUMENT NO. 1075742 AND BEING PART OF THE NORTHWEST 1/4 OF THE SOUTHWEST 1/4 OF SECTION 2, TOWNSHIP 1 NORTH, RANGE 16 EAST OF THE FOURTH PRINCIPAL MERIDIAN, BEING IN THE VILLAGE OF WILLIAMS BAY, COUNTY OF WALWORTH AND STATE OF WISCONSIN.

SURVEY FOR: JENNIFER MOUSSIS

NOTE: REFER TO A CURRENT TITLE REPORT FOR EASEMENTS, RESTRICTIONS OR COVENANTS WHICH MAY AFFECT THIS PROPERTY.

PROPOSED TOP OF FOUNDATION = 1044.5'

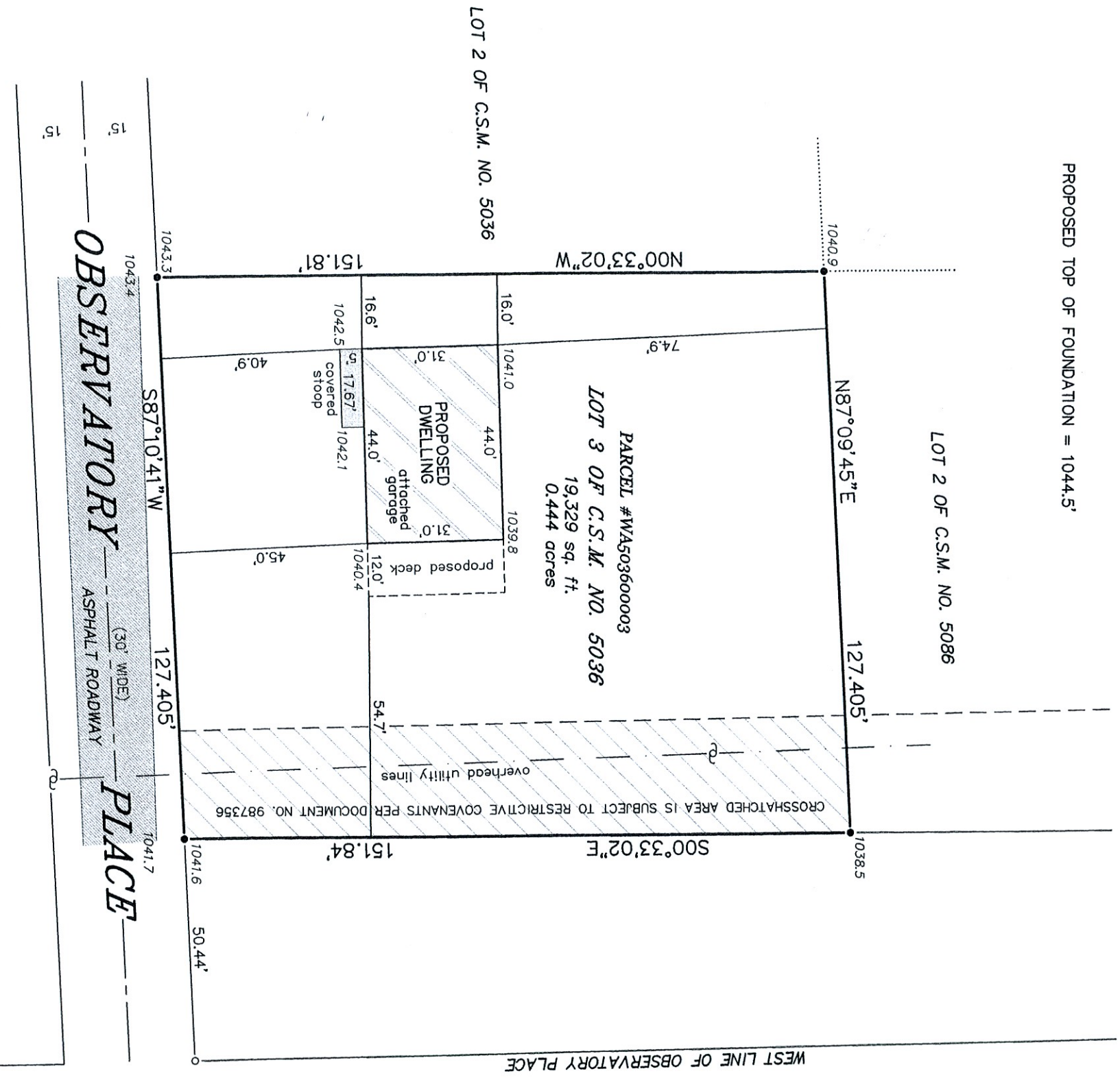

- LEGEND**
- FOUND 1-5/16" O.D. IRON PIPE
 - FOUND 3/4" DIA. IRON ROD
 - 1040.0 EXISTING ELEVATION
 - ⌒ UTILITY POLE

"I, HEREBY CERTIFY THAT I HAVE SURVEYED THE ABOVE DESCRIBED PROPERTY AND THAT THE ABOVE MAP IS A CORRECT REPRESENTATION THEREOF AND SHOWS THE SIZE AND LOCATION OF THE PROPERTY, ITS EXTERIOR BOUNDARIES, THE LOCATION OF ALL VISIBLE STRUCTURES AND DIMENSIONS OF ALL PRINCIPAL BUILDINGS THEREON, BOUNDARY FENCES, APPARENT EASEMENTS, ROADWAYS AND ENCROACHMENTS, IF ANY."

"THIS SURVEY IS MADE FOR THE USE OF THE PRESENT OWNERS OF THE PROPERTY, AND THOSE WHO PURCHASE, MORTGAGE, OR GUARANTEE THE TITLE THERETO WITHIN ONE YEAR FROM DATE HEREOF."

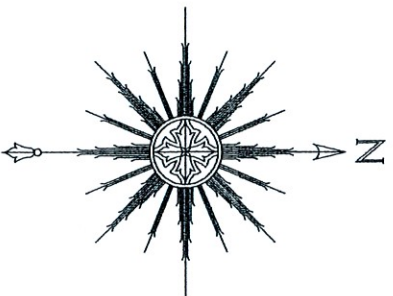

SATTER SURVEYING, LLC
 LAND SURVEYS, MAPPING AND PLANNING
 272 ORIGEN STREET
 BURLINGTON, WI 53105
 262-661-4239



THIS IS NOT AN ORIGINAL PRINT
UNLESS THIS SEAL IS RED.

Thomas L. Satter
 THOMAS L. SATTER S-2850

APRIL 4, 2023 DATE
 032305 JOB NUMBER