

PLAT OF SURVEY

OF LOTS 53 & 54, LACKEY BROTHERS SUBDIVISION, BEING
PART OF THE NE 1/4 OF THE SE 1/4 OF SECTION 1, T. 1 N.,
R. 16 E., OF THE 4TH P.M., VILLAGE OF WILLIAMS BAY,
WALWORTH COUNTY, WISCONSIN.

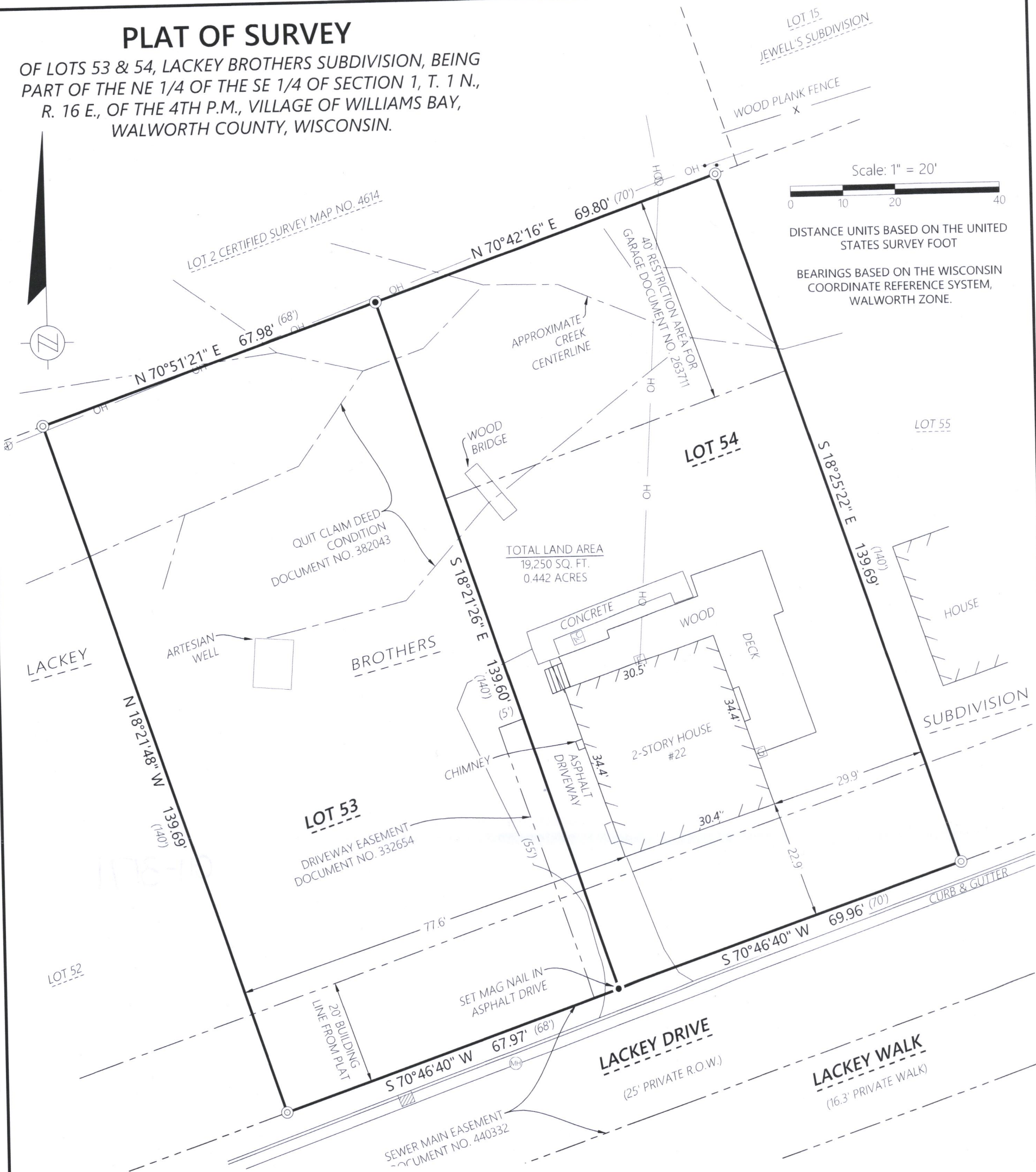

Scale: 1" = 20'

DISTANCE UNITS BASED ON THE UNITED STATES SURVEY FOOT

BEARINGS BASED ON THE WISCONSIN COORDINATE REFERENCE SYSTEM, WALWORTH ZONE.

LEGEND

- Existing Boundary Line
- Existing Right-of-Way
- Existing Adjacent Property
- Existing Centerline
- Existing Fence
- Existing Electric Meter
- Existing Overhead Power
- Existing Utility Pole
- Existing Guy Wire
- Existing Air Conditioner
- Existing Manhole
- Existing Curb Inlet
- Existing Gas Meter

MONUMENT KEY

- 3/4" Iron Rebar Found
- 1" Iron Pipe Found
- Mag Nail Set
- Record Information

Kristin J. Belongia

Kristin J. Belongia, P.L.S.
Wisconsin Professional Land Surveyor S-2943

State of Wisconsin } ss
County of Walworth }

I hereby certify that I have supervised the survey of the property described above and to the best of my knowledge and belief, the plat drawn hereon complies with Chapter A-E 7 of the State of Wisconsin Administrative Code, Minimum Standards for Property Surveys and correctly represents the size and location of the property, exterior boundaries, the location of all visible structures, and dimensions of all principle buildings thereon, fences, easements of record, and roadways, if any. This survey is made for the use of the present owners of the property, and also those who purchase, mortgage, or guarantee the title thereto within one year from the date hereof.

Given under my hand and seal this 4th day of October, 2022 at Beloit, Wisconsin
Last day of field work September 19, 2022

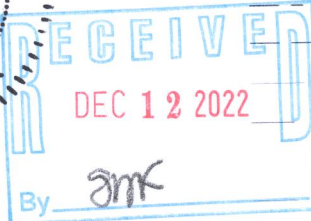

ORDER NO: 34432

BOOK: SEE FILE
FIELD CREW: BMR
DRAWN BY: BMR \ LMB
SHEET 1 OF 1

FOR THE EXCLUSIVE USE OF:
Elaine Schweppe Trust
- 22 Lackey Drive
Williams Bay, WI 53191

PLAT OF SURVEY

Batterman
engineers surveyors planners

2857 Bartells Drive 1040 N Wisconsin Street
Beloit, Wisconsin 53511 Elkhorn, Wisconsin 53121
608.365.4464 262.379.2250

3