

Plat of a survey for MICHAEL OBRIEN of Lot 9 of Willabay Woods Subdivision, located in the Northeast 1/4 of the Northeast 1/4 of Section 6, Township 1 North, Range 17 East, Village of Willams Bay, Walworth County, Wisconsin.

Proposed Top of Foundation 907.17  
Proposed Finished Yard Grade 906.5 / 897.5

### Certificate

The above-described property has been surveyed under my direction and the map hereon drawn is a correct representation thereof to the best of my knowledge and belief.

No title commitment or results of a title search were provided to this office pertaining to this survey. This Plat of Survey may not reflect easements of record, encumbrances, restrictions, ownership, title evidence, or other facts that a current and accurate title search may disclose.

03/31/2022  
Revised 08/16/2022



### NOTES

BEARING BASE: GRID NORTH, WISCONSIN COORDINATE SYSTEM, SOUTH ZONE.  
BASED UPON NAD 1983 / 2011

ALL ELEVATIONS REFER TO NAVD 1988 (12)

BUILDING DIMENSIONS DO NOT INCLUDE BRICK LEDGE, HOWEVER SETBACKS ARE TO BRICK LEDGE (IF ANY)

### LEGEND

- |                      |                      |
|----------------------|----------------------|
| ( ) RECORDED AS      | ■ PAD MT TRANSFORMER |
| ○ 1" IRON PIPE FOUND | ⊠ OFFSET HUB         |
| ⊗ 2" IRON PIPE FOUND | ⊞ OFFSET HUB ELEV.   |
| ⊕ WATER VALVE        | → DRAINAGE ARROW     |
| □ COMMUNICATION BOX  | ⊞ PROP. SPOT GRADE   |
| ⊕ ELECTRIC PEDESTAL  |                      |

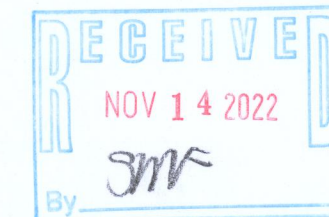
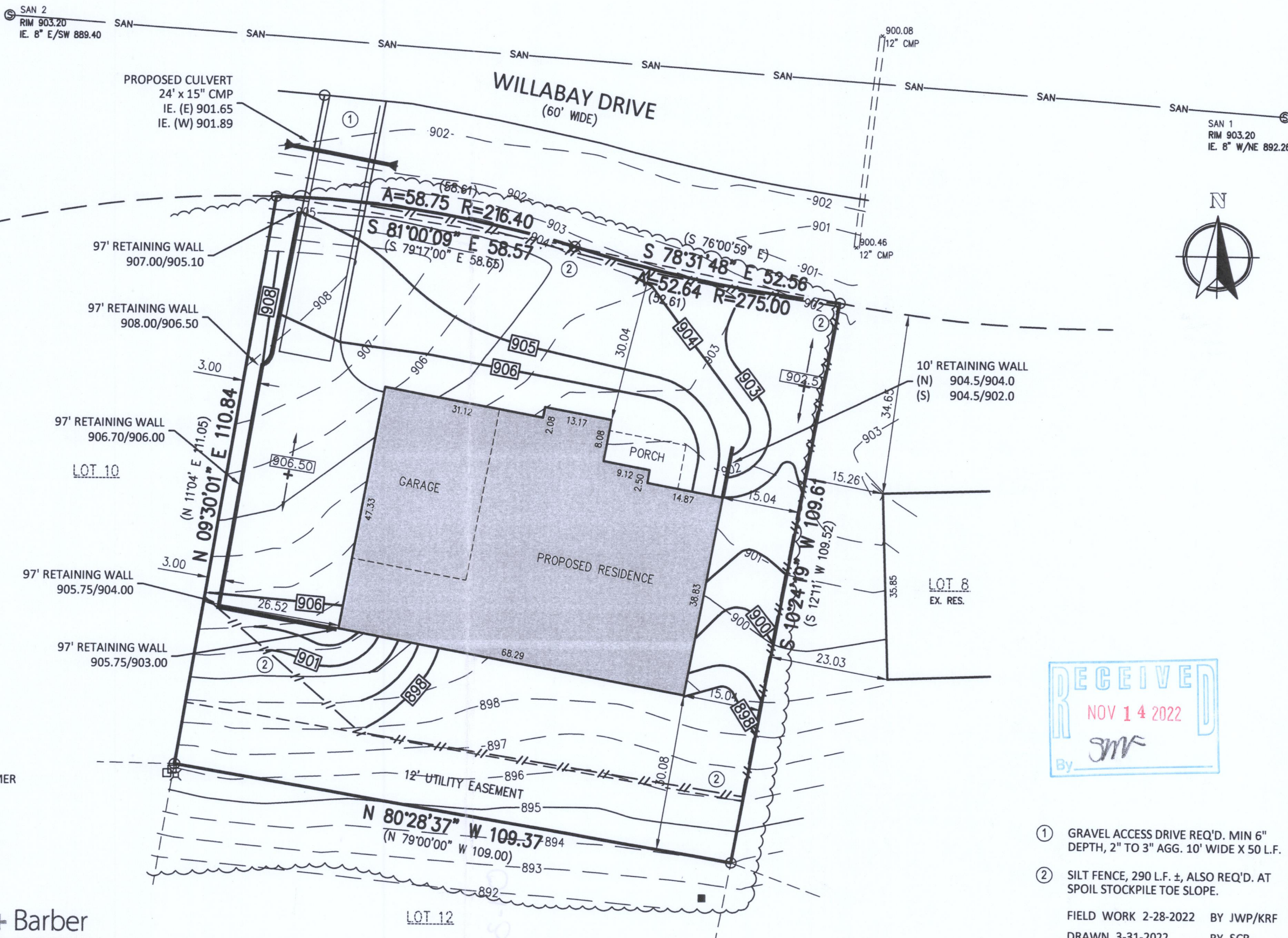

- GRAVEL ACCESS DRIVE REQ'D. MIN 6" DEPTH, 2" TO 3" AGG. 10' WIDE X 50 L.F.
- SILT FENCE, 290 L.F. ±, ALSO REQ'D. AT SPOIL STOCKPILE TOE SLOPE.

FIELD WORK 2-28-2022 BY JWP/KRF  
DRAWN 3-31-2022 BY SCB  
SCALE 1" = 20'  
SHEET 1 OF 1 SHEETS  
JOB NO. 2018.0343.02



Nielsen Madsen + Barber  
CIVIL ENGINEERS AND LAND SURVEYORS  
1458 Horizon Blvd. Suite 200, Racine, WI. 53406  
Tele: (262)634-5588 Website: www.nmbc.net

*Racine 1# WNW 900009*

*WNW-9*

*011-3168*