

PLAT OF SURVEY

LOTS 133-134 AND W 1/2 LOT 132 OF THE SECOND ADDITION TO CEDAR POINT PARK

PART OF THE SW 1/4 OF THE SE 1/4 OF SECTION 6, TOWN 1 NORTH, RANGE 17 EAST
VILLAGE OF WILLIAMS BAY, WALWORTH COUNTY, WISCONSIN

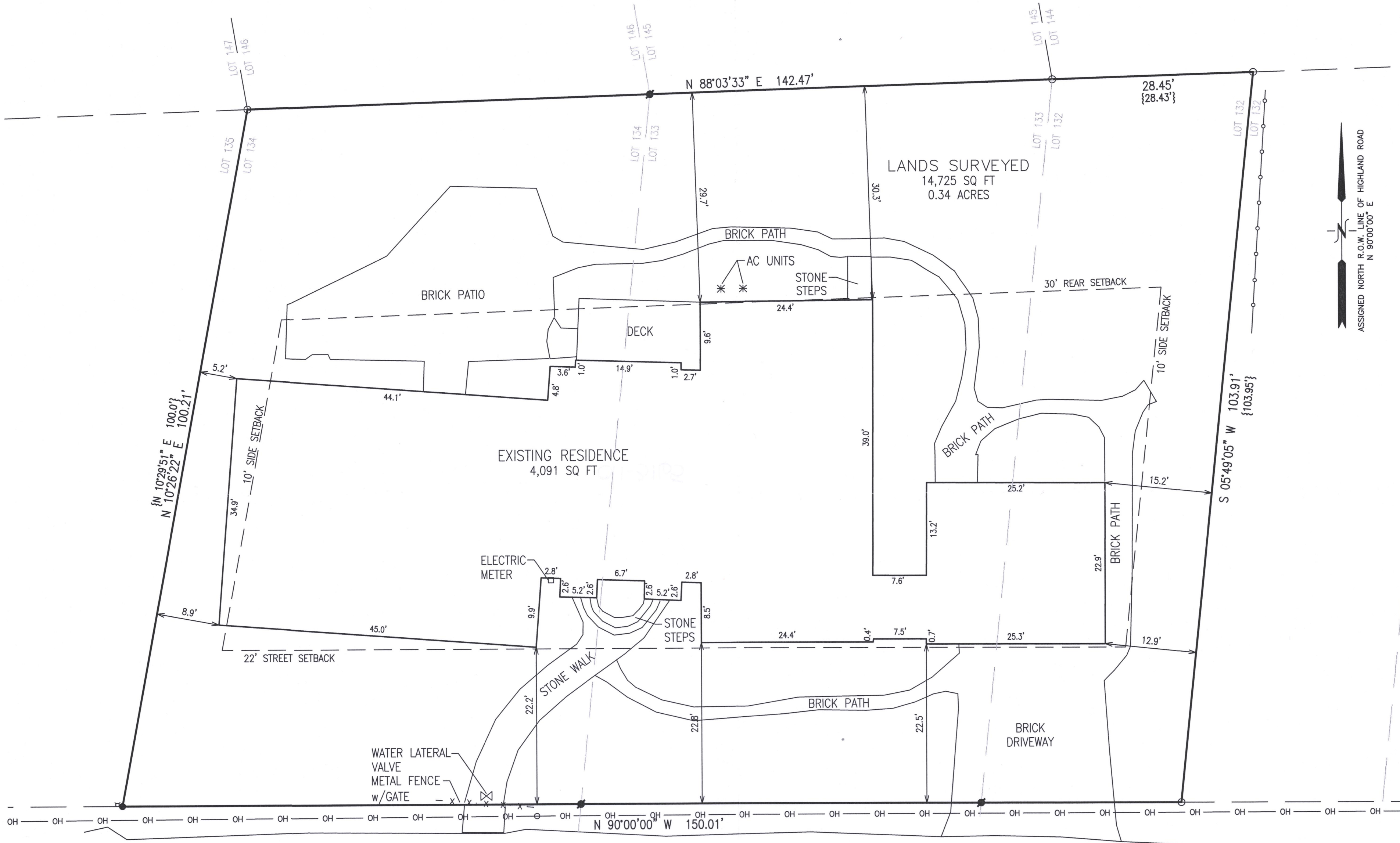

- LEGEND**
- = IRON PIPE FOUND 1 3/8" O.D.
 - = IRON REBAR FOUND 3/4" O.D.
 - = SET IRON REBAR 1 3/4" O.D.
 - ⊕ = UTILITY POLE
 - {XXX} = RECORDED AS
 - OH — = OVERHEAD UTILITY WIRES



NOTE: COPIES OF THIS MAP TO WHICH THE FOLLOWING CERTIFICATE WILL APPLY SHOW THE SURVEYOR'S ORIGINAL SEAL AND SIGNATURE IN RED INK. COPIES BY ANY OTHER MEANS MAY HAVE ALTERATIONS WHICH DO NOT REPRESENT THE SURVEYOR'S WORK PRODUCT.

I HEREBY CERTIFY THAT THE ABOVE DESCRIBED PROPERTY HAS BEEN SURVEYED UNDER MY DIRECTION AND THAT THE ABOVE MAP IS A TRUE REPRESENTATION THEREOF AND SHOWS THE SIZE AND LOCATION OF THE PROPERTY AND ITS EXTERIOR BOUNDARIES. THIS SURVEY IS MADE FOR THE USE OF THE PRESENT OWNERS OF THE PROPERTY, AND ALSO THOSE WHO PURCHASE, MORTGAGE, OR GUARANTEE THE TITLE THERETO WITHIN ONE YEAR FROM THE DATE HEREOF.

DATED: 8/15/2022
chr
CHRISTOPHER A. HODGES P.L.S. 2760

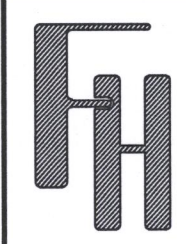

BOUNDARY SURVEY
546 HIGHLAND ROAD
WILLIAMS BAY, WI 53191

— WORK ORDERED BY —
MARSHA L. ENQUIST
2343 ORCHARD VIEW LANE
ESCONDIDO, CA 92027

FARRIS, HANSEN & ASSOCIATES, INC.
ENGINEERING — ARCHITECTURE — SURVEYING
7 RIDGWAY COURT P.O. BOX 437
ELKHORN, WISCONSIN 53121
OFFICE: (262) 723-2098 FAX: (262) 723-5886

REVISIONS
8/29/22
ADD SET PINS
REV LEGEND

PROJECT NO.
10741
DATE:
8/15/2022
SHEET NO.
1 OF 1



WCPA-30 WCPA-32 WCPA-33

011-3165