

**PLAT OF SURVEY AND SITE PLAN**  
 OF LOT 2 OF CERTIFIED SURVEY MAP No. 3927, RECORDED IN VOLUME 24 ON PAGES 82-84,  
 BEING PART OF THE SE 1/4 OF THE SE 1/4 OF SECTION 1, T. 1 N., R. 16 E., OF THE 4TH P.M.,  
 VILLAGE OF WILLIAMS BAY, WALWORTH COUNTY, WISCONSIN.

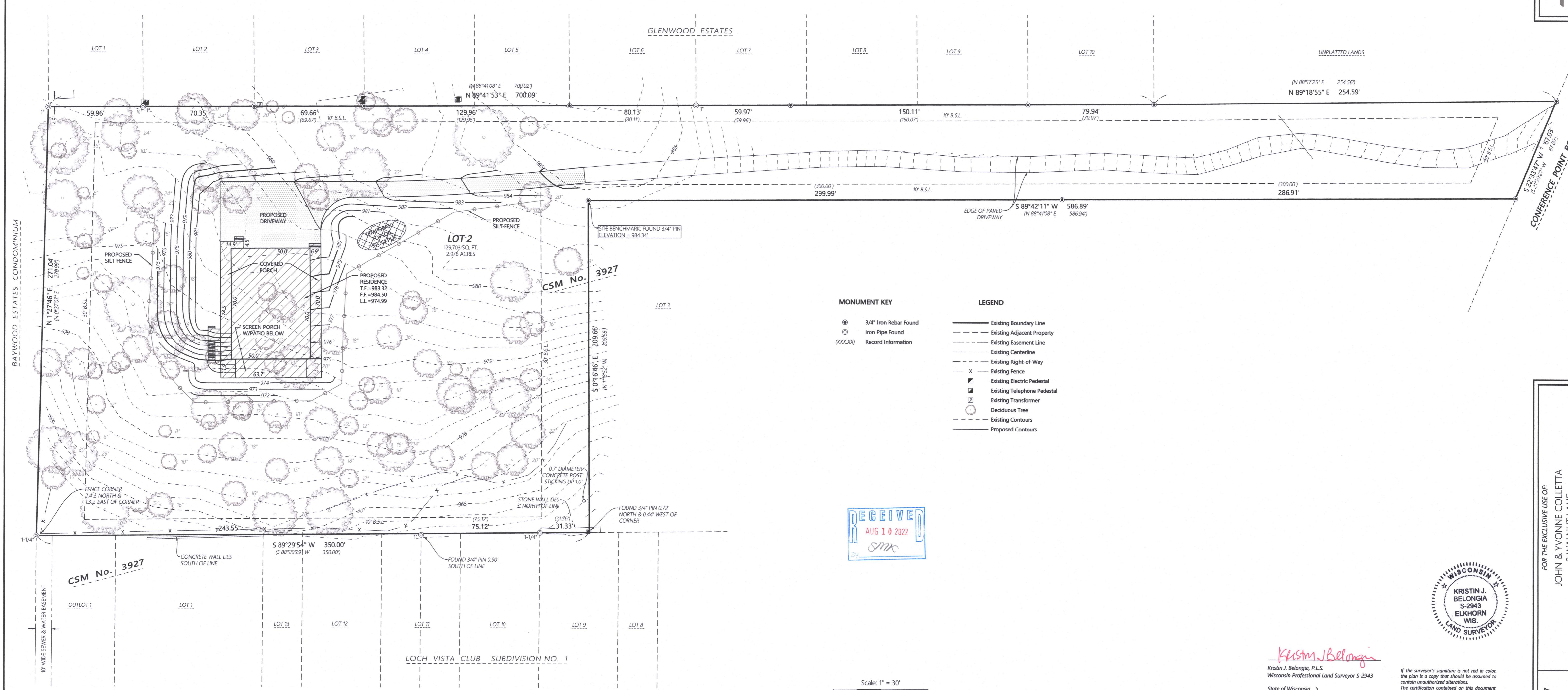

- MONUMENT KEY**
- 3/4" Iron Rebar Found
  - ⊙ Iron Pipe Found
  - (XXX) Record Information
- LEGEND**
- Existing Boundary Line
  - - - Existing Adjacent Property
  - - - Existing Easement Line
  - - - Existing Centerline
  - - - Existing Right-of-Way
  - X Existing Fence
  - ⊠ Existing Electric Pedestal
  - ⊠ Existing Telephone Pedestal
  - ⊠ Existing Transformer
  - ⊙ Deciduous Tree
  - - - Existing Contours
  - - - Proposed Contours

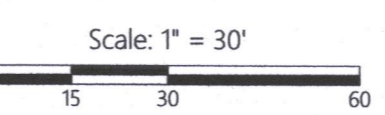
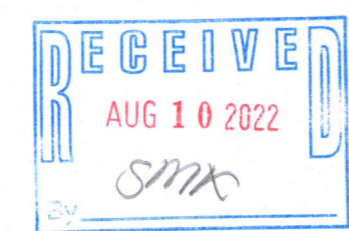

DISTANCE UNITS BASED ON THE UNITED STATES SURVEY FOOT  
 BEARINGS BASED ON THE WISCONSIN COORDINATE REFERENCE SYSTEM,  
 WALWORTH ZONE. THE WEST LINE OF LOT 2 BEARING N 1°27'46" E  
 VERTICAL DATUM BASED ON NAVD-88 (2011)  
 STARTING BENCHMARK NGS PID: DG4987 ELEVATION 1048.26'

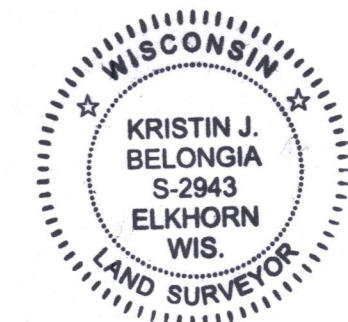

*Kristin J. Belongia*  
 Kristin J. Belongia, P.L.S.  
 Wisconsin Professional Land Surveyor S-2943

If the surveyor's signature is not red in color, the plan is a copy that should be assumed to contain unauthorized alterations. The certification contained on this document shall not apply to any copies.

State of Wisconsin } ss  
 I hereby certify that I have supervised the survey of the property described above and to the best of my knowledge and belief, the plat drawn hereon complies with Chapter A-E 7 of the State of Wisconsin Administrative Code, Minimum Standards for Property Surveys and correctly represents said survey and its location.  
 Given under my hand and seal this 17th day of December, 2021 at Beloit, Wisconsin.  
 Last day of field work: December 1st, 2021.  
 Revised June 23, 2022 to show proposed residence and site plan grading.

FOR THE EXCLUSIVE USE OF:  
 JOHN & YVONNE COLLETTA  
 8 WALNUT LANE  
 SOUTH BARRINGTON, IL 60010

ORDER NO: 34127  
 BOOK: SEE FILE  
 FIELD CREW: DGM  
 DRAWN BY: DGM / LMB  
 SHEET 1 OF 1

WA3927-2

011-3156