

GEORGE T. DUNHAM  
SURVEYING & SUBDIVIDING  
DELAVAN, WISCONSIN

N

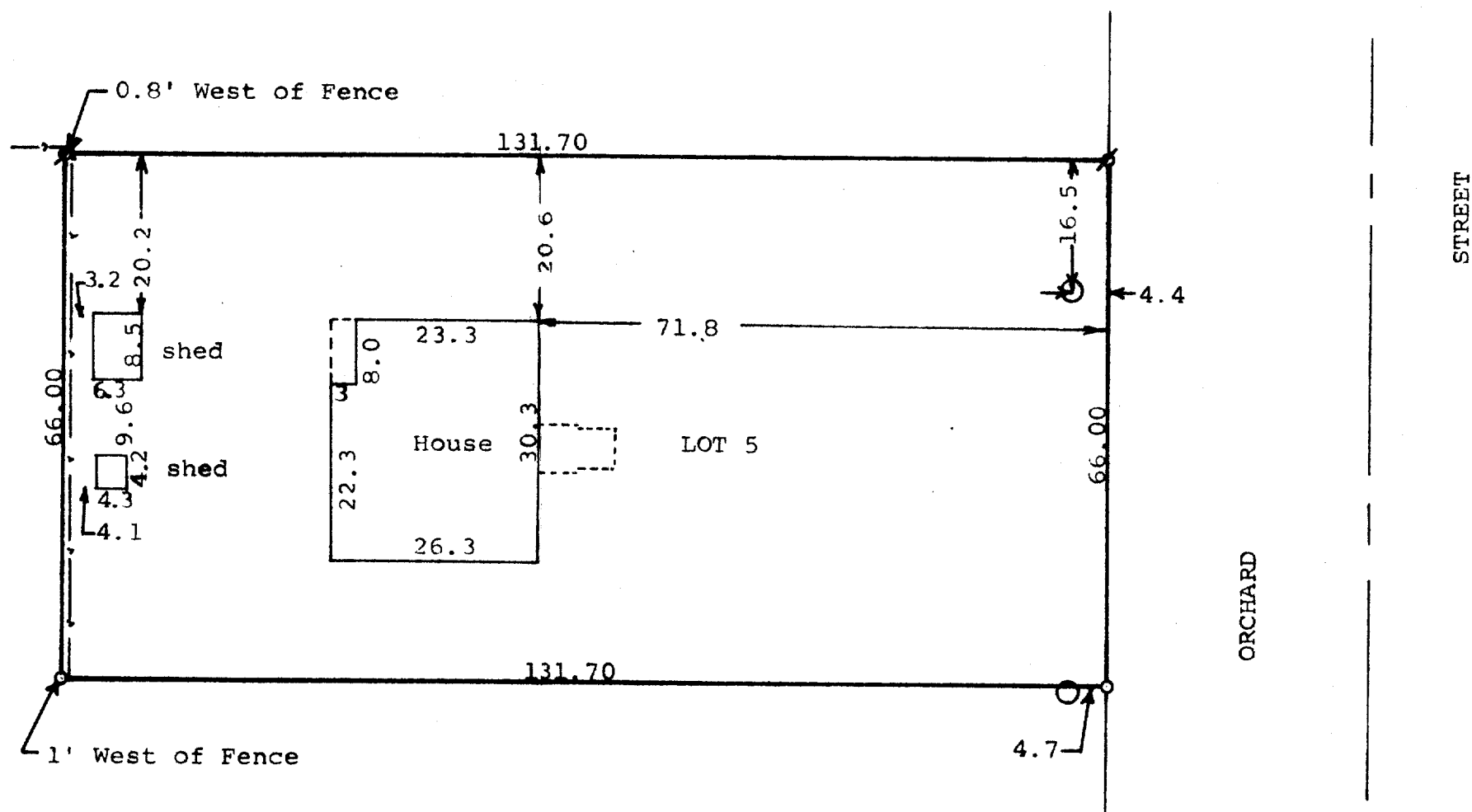

Scale - 1" = 20'

Ø = Iron Pipe Found

○ = Iron Pipe Set

--- = Fence Line

○ = Man Hole for Water Shut Off

STATE OF WISCONSIN)  
COUNTY OF WALWORTH) SS

I, George T. Dunham, Surveyor, certify that I have surveyed  
the property described as follows,

Lot 5, Block 13 of Williams' Second Addition to Williams Bay,  
located in Section 1, T 1 N, R 16 E, Village of Williams Bay,  
Walworth County, Wisconsin,

and the above map is a true representation thereof and shows the size and  
location of the property, its exterior boundaries, the location and dimensions  
of all structures thereon, fences, apparent easements and roadways and visible  
encroachments, if any.

This survey is made for the exclusive use of the present owners of the property,  
and also those who purchase, mortgage, or guarantee the title thereto within  
one (1) year from date hereof and as to them I warrant the accuracy of said  
survey and map.

February 24, 1976

*George T. Dunham*  
George T. Dunham, Surveyor

