

WOP-5

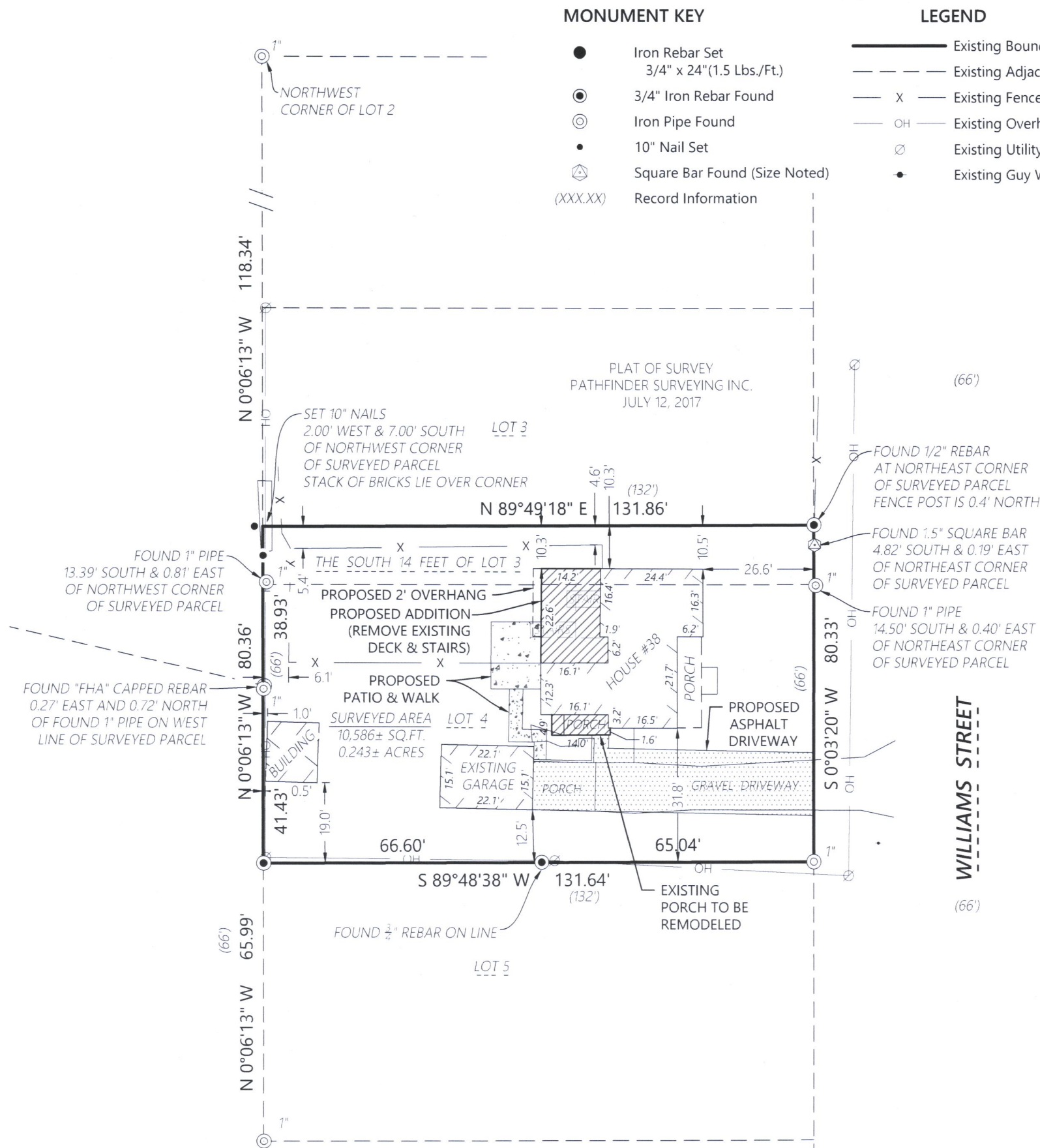

PLAT OF SURVEY

OF LOT 4, AND THE SOUTH 14 FEET OF LOT 3, BLOCK 5,
ORIGINAL PLAT OF THE VILLAGE OF WILLIAMS BAY, VILLAGE
OF WILLIAMS BAY, WALWORTH COUNTY, WISCONSIN.

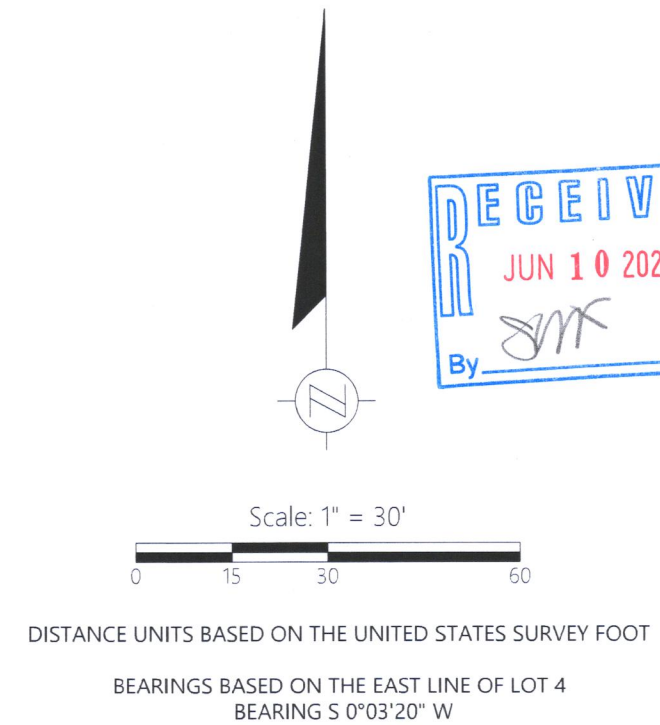

Kristin J. Belongia

Kristin J. Belongia, P.L.S.
Wisconsin Professional Land Surveyor S-2943

State of Wisconsin } ss
County of Walworth }

I hereby certify that I have supervised the survey of the property described above and to the best my knowledge and belief, the plat drawn hereon complies with Chapter A-E 7 of the State of Wisconsin Administrative Code, Minimum Standards for Property Surveys and correctly represents said survey and its location.

Given under my hand and seal this 14th day of February, 2022 at Elkhorn, Wisconsin

Last day of field work : February 7, 2022

Modified April 14, 2022 to show proposed addition.

If the surveyor's signature is not red in color,
the plan is a copy that should be assumed to
contain unauthorized alterations.
The certification contained on this document
shall not apply to any copies.

FOR THE EXCLUSIVE USE OF:
ERIC SARRAULT
10630 GOLDENGATE
HUNTLEY IL, 60142

ORDER NO: 34197
BOOK: SEE FILE
FIELD CREW: DGM
DRAWN BY: DGM / LMB
SHEET: 1 of 1
File Name: A:\4400-34197-24197 - Eric Sarrault\SURVEY\BIB DRAWING FILES

Batterman
engineers surveyors planners
2857 Bartells Drive
Beloit, Wisconsin 53511
608.365.4464
1040 N Wisconsin Street
Elkhorn, Wisconsin 53121
262.379.2250

PLAT OF SURVEY

011-3142