

PLAT OF SURVEY

OF LOT 2 OF CERTIFIED SURVEY MAP No. 3927, RECORDED IN VOLUME 24 ON PAGES 82-84,
BEING PART OF THE SE 1/4 OF THE SE 1/4 OF SECTION 1, T. 1 N., R. 16 E., OF THE 4TH P.M.,
VILLAGE OF WILLIAMS BAY, WALWORTH COUNTY, WISCONSIN.

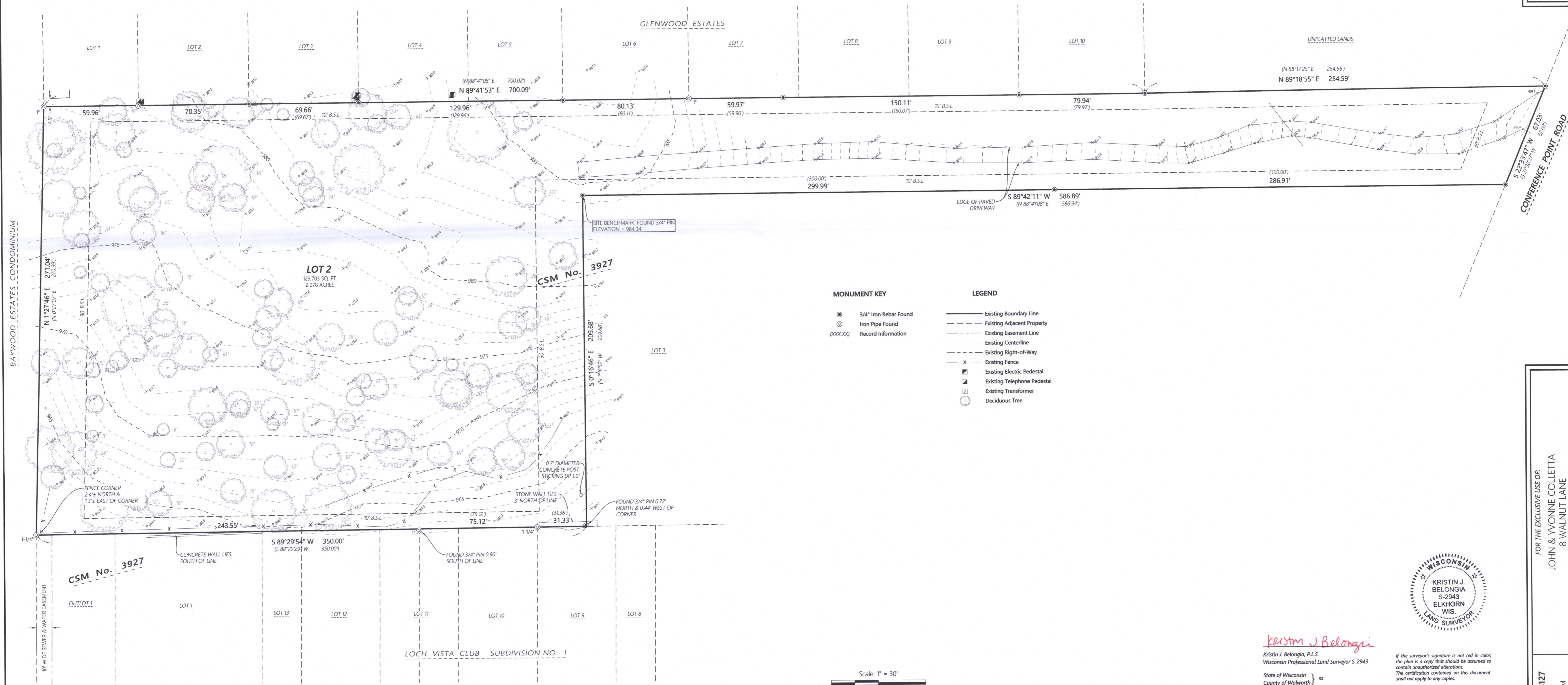

- MONUMENT KEY**
- 3/4" Iron Rebar Found
 - ⊙ Iron Pipe Found
 - (XXXXXX) Record Information
- LEGEND**
- Existing Boundary Line
 - - - Existing Adjacent Property
 - - - Existing Easement Line
 - - - Existing Centerline
 - - - Existing Right-of-Way
 - X Existing Fence
 - ⊠ Existing Electric Pedestal
 - ⊡ Existing Telephone Pedestal
 - ⊞ Existing Transformer
 - Deciduous Tree



Kristin J. Belongia

Kristin J. Belongia, P.L.S.
Wisconsin Professional Land Surveyor S-2943

If the surveyor's signature is not red in color, the plan is a copy that should be assumed to contain unauthorized alterations. The certification contained on this document shall not apply to any copies.

State of Wisconsin } ss
County of Walworth }

I hereby certify that I have supervised the survey of the property described above and to the best of my knowledge and belief, the plat drawn hereon complies with Chapter A-E 7 of the State of Wisconsin Administrative Code, Minimum Standards for Property Surveys and correctly represents said survey and its location.
Given under my hand and seal this 17th day of December, 2021 at Beloit, Wisconsin.
Last day of field work December 1st, 2021.

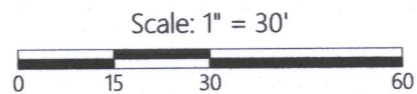

DISTANCE UNITS BASED ON THE UNITED STATES SURVEY FOOT
BEARINGS BASED ON THE WISCONSIN COORDINATE REFERENCE SYSTEM,
WALWORTH ZONE. THE WEST LINE OF LOT 2 BEARING N 1°27'46" E
VERTICAL DATUM BASED ON NAVD-88 (2011)
STARTING BENCHMARK NGS PID: DG4987 ELEVATION 1048.26'



2857 Bartells Drive
Beloit, Wisconsin 53511
608.365.4464
www.batterman.com

Batterman
engineers surveyors planners

FOR THE EXCLUSIVE USE OF:
JOHN & YVONNE COLLETTA
8 WALNUT LANE
SOUTH BARRINGTON, IL 60010

ORDER NO: 34127
BOOK SEE FILE
FIELD CREW: DGM / LMB
DRAWN BY: DGM / LMB
SHEET 1 OF 1

WA3927-2

011-3125