

PLAT OF SURVEY UNIT 7 DARTMOUTH WOODS CONDOMINIUM

PART OF THE S.W. 1/4 OF THE S.E. 1/4 OF SECTION 1
AND PART OF THE N.W. 1/4 OF THE N.E. 1/4 OF SECTION 12
TOWNSHIP 1 NORTH, RANGE 16 EAST
VILLAGE OF WILLIAMS BAY, WISCONSIN



LEGEND

FOUND IRON PIPE STAKE

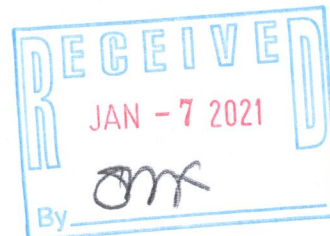
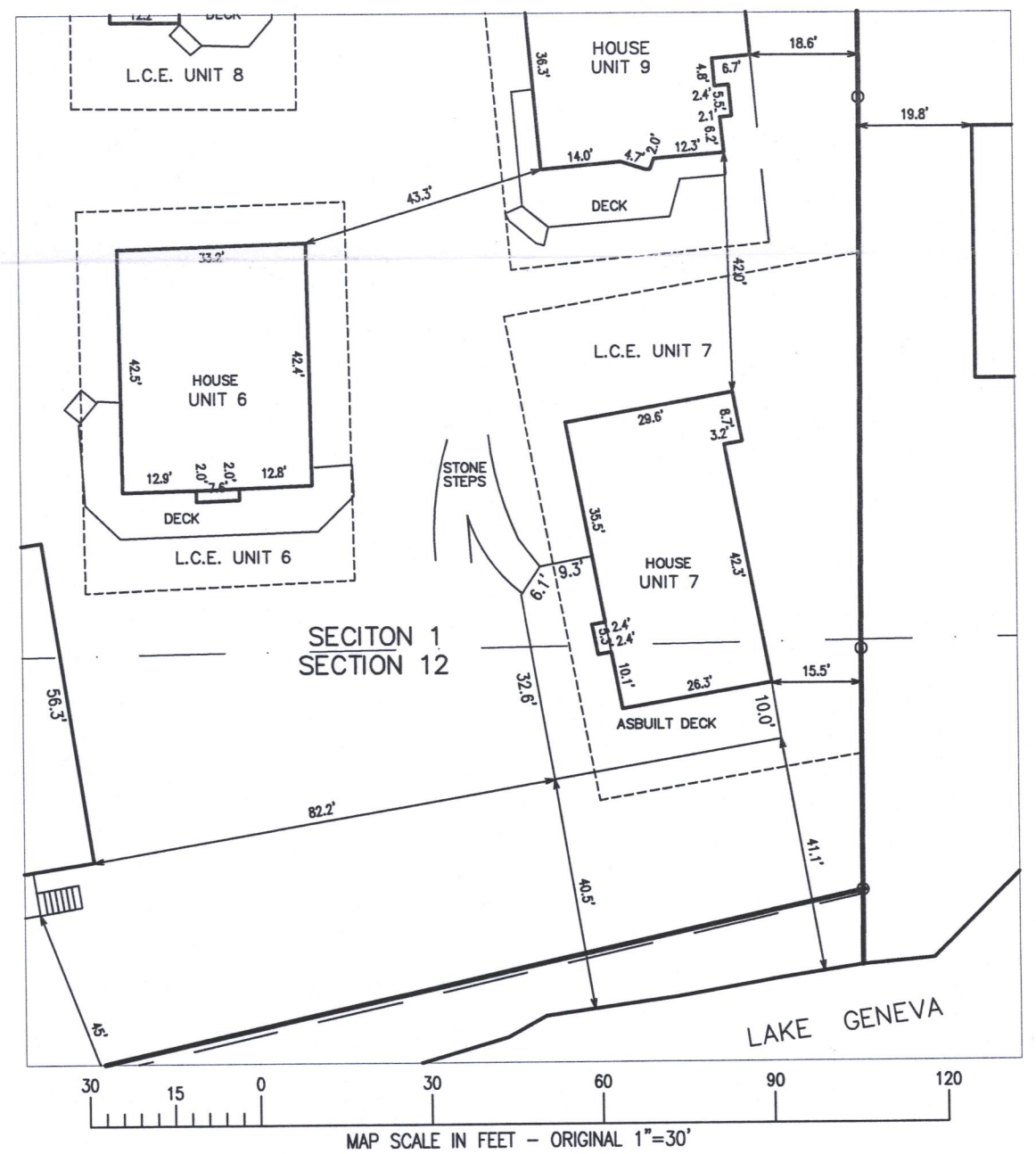

NOTE: COPIES OF THIS MAP TO WHICH THE FOLLOWING CERTIFICATE
WILL APPLY SHOW THE SURVEYOR'S ORIGINAL SEAL AND SIGNATURE
IN RED INK. COPIES BY ANY OTHER MEANS MAY HAVE ALTERATIONS
WHICH DO NOT REPRESENT THE SURVEYOR'S WORK PRODUCT.

I HEREBY CERTIFY THAT THE ABOVE DESCRIBED PROPERTY HAS BEEN
SURVEYED UNDER MY DIRECTION AND THAT THE ABOVE MAP IS A
TRUE REPRESENTATION THEREOF AND SHOWS THE SIZE AND LOCATION
OF THE PROPERTY AND ITS EXTERIOR BOUNDARIES. THIS SURVEY IS
MADE FOR THE USE OF THE PRESENT OWNERS OF THE PROPERTY,
AND ALSO THOSE WHO PURCHASE, MORTGAGE, OR GUARANTEE THE
TITLE THERETO WITHIN ONE YEAR FROM THE DATE HEREOF.

DATED: 8/19/2021

Christopher A. Hodges
CHRISTOPHER A. HODGES P.L.S. 2760

7/28/2021- REVISED
TO SHOW ASPHALT DECK
FOR UNIT 7 ON A PLAT
OF SURVEY BY BRIAN
CARLSON DATED
5/31/2017



FARRIS, HANSEN & ASSOCIATES, INC.
ENGINEERING - ARCHITECTURE - SURVEYING
7 RIDGWAY COURT P.O. BOX 437
ELKHORN, WISCONSIN 53121
OFFICE: (262) 723-2098 FAX: (262) 723-5886

- WORK ORDERED BY -
GENEVA LAKEFRONT REALTY, LLC
323 BROAD STREET, SUITE 101
LAKE GENEVA, WI 53147

REVISIONS

PROJECT NO.
9856.21
DATE:
08/19/2021
SHEET NO.
1 OF 1

011-3116

WDA-7