

PLAT OF SURVEY UNIT 7 DARTMOUTH WOODS CONDOMINIUM

PART OF THE S.W. 1/4 OF THE S.E. 1/4 SECTION 1
TOWNSHIP 1 NORTH, RANGE 16 EAST
VILLAGE OF WILLIAMS BAY, WISCONSIN

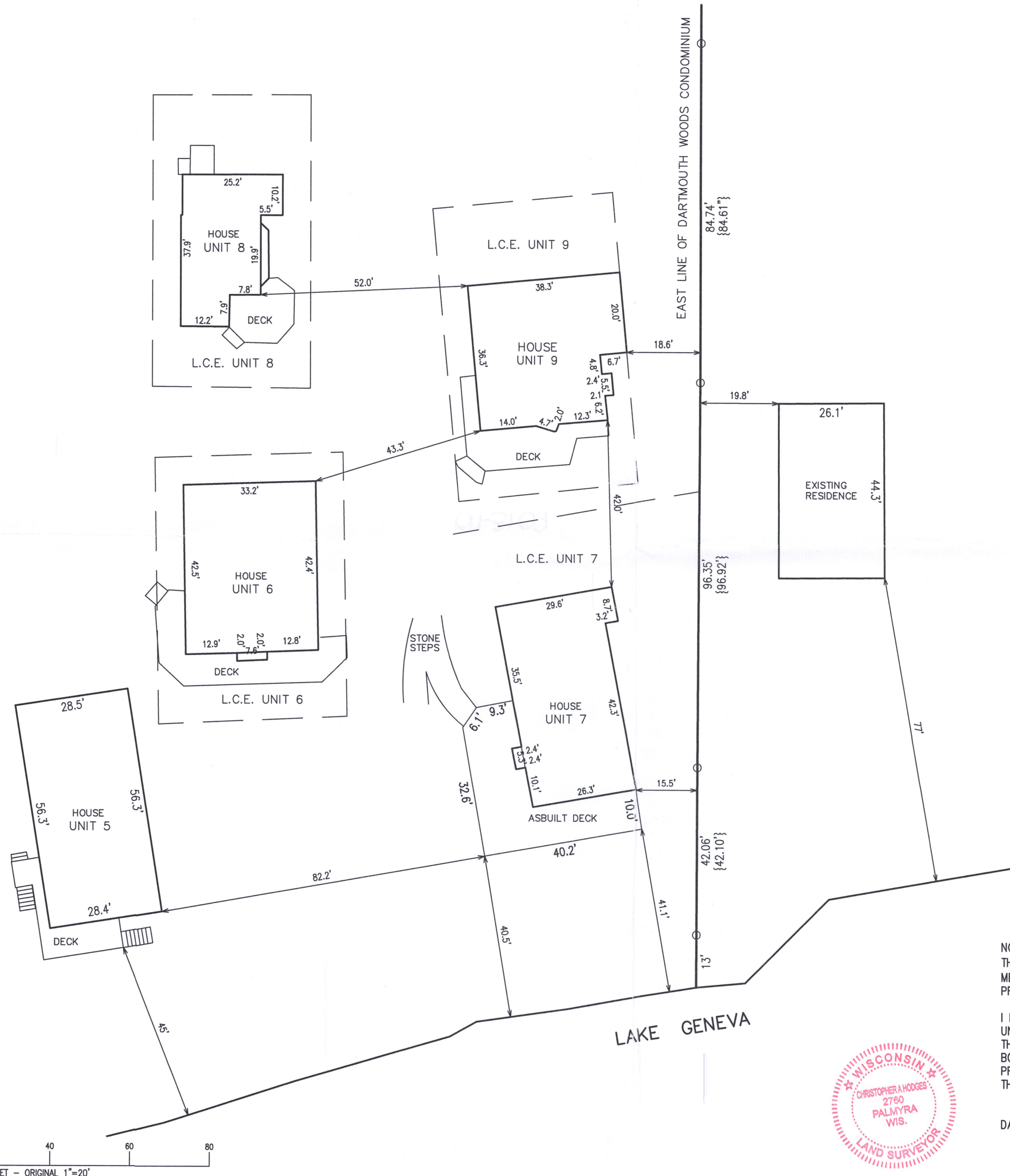

LEGEND
○ = FOUND IRON PIPE STAKE, 1 3/8" O.D.

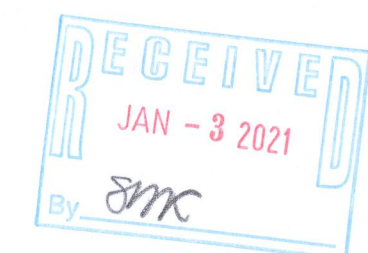

NOTE: COPIES OF THIS MAP TO WHICH THE FOLLOWING CERTIFICATE WILL APPLY SHOW THE SURVEYOR'S ORIGINAL SEAL AND SIGNATURE IN RED INK. COPIES BY ANY OTHER MEANS MAY HAVE ALTERATIONS WHICH DO NOT REPRESENT THE SURVEYOR'S WORK PRODUCT.

I HEREBY CERTIFY THAT THE ABOVE DESCRIBED PROPERTY HAS BEEN SURVEYED UNDER MY DIRECTION AND THAT THE ABOVE MAP IS A TRUE REPRESENTATION THEREOF AND SHOWS THE SIZE AND LOCATION OF THE PROPERTY AND ITS EXTERIOR BOUNDARIES. THIS SURVEY IS MADE FOR THE USE OF THE PRESENT OWNERS OF THE PROPERTY, AND ALSO THOSE WHO PURCHASE, MORTGAGE, OR GUARANTEE THE TITLE THERETO WITHIN ONE YEAR FROM THE DATE HEREOF.

DATED: 7/30/2021

Christopher A. Hodges
CHRISTOPHER A. HODGES P.L.S. S-2760

7/28/2021- REVISED
TO SHOW ASBUILT DECK
FOR UNIT 7 ON A PLAT
OF SURVEY BY BRIAN
CARLSON DATED
5/31/2017



ASBUILT FOR DECK
WILLIAMS BAY, WI.

WORK ORDERED BY -
LOWELL MANAGEMENT
401 GENEVA NATIONAL AVE. - SUITE 6
LAKE GENEVA, WI 53147

FARRIS, HANSEN & ASSOCIATES, INC.
ENGINEERING - ARCHITECTURE - SURVEYING
7 RIDGWAY COURT P.O. BOX 437
ELKHORN, WISCONSIN 53121
OFFICE: (262) 723-2098 FAX: (262) 723-5886

REVISIONS
10/24/2017 - LB
PROPOSED DECK
EXPANSION
10/31/17 BC
REVISED TO
ADD COMMENTS

PROJECT NO.
9856
DATE:
5/26/2017
SHEET NO.
1 OF 1

X:\PROJECTS\9856\ACAD\9856.DWG

WDA-7

011-3109