

PLAT OF SURVEY

LEGAL DESCRIPTION:  
A PARCEL OF LAND LOCATED IN THE SOUTHWEST 1/4 OF THE NORTHWEST 1/4 OF SECTION 1 IN TOWNSHIP 1 NORTH, RANGE 16 EAST, IN THE VILLAGE OF WILLIAMS BAY, WALWORTH COUNTY, WISCONSIN.

MORE PARTICULARLY DESCRIBED AS:

LOT 123 OF THE BAYWOOD HEIGHTS ADDITION NO. 2 SUBDIVISION AS RECORDED IN DOCUMENT NO. 197248 PER THE WALWORTH COUNTY REGISTER OF DEEDS.

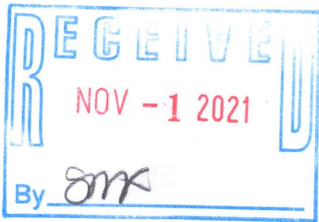
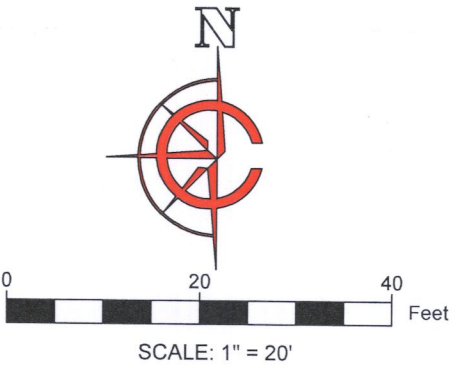
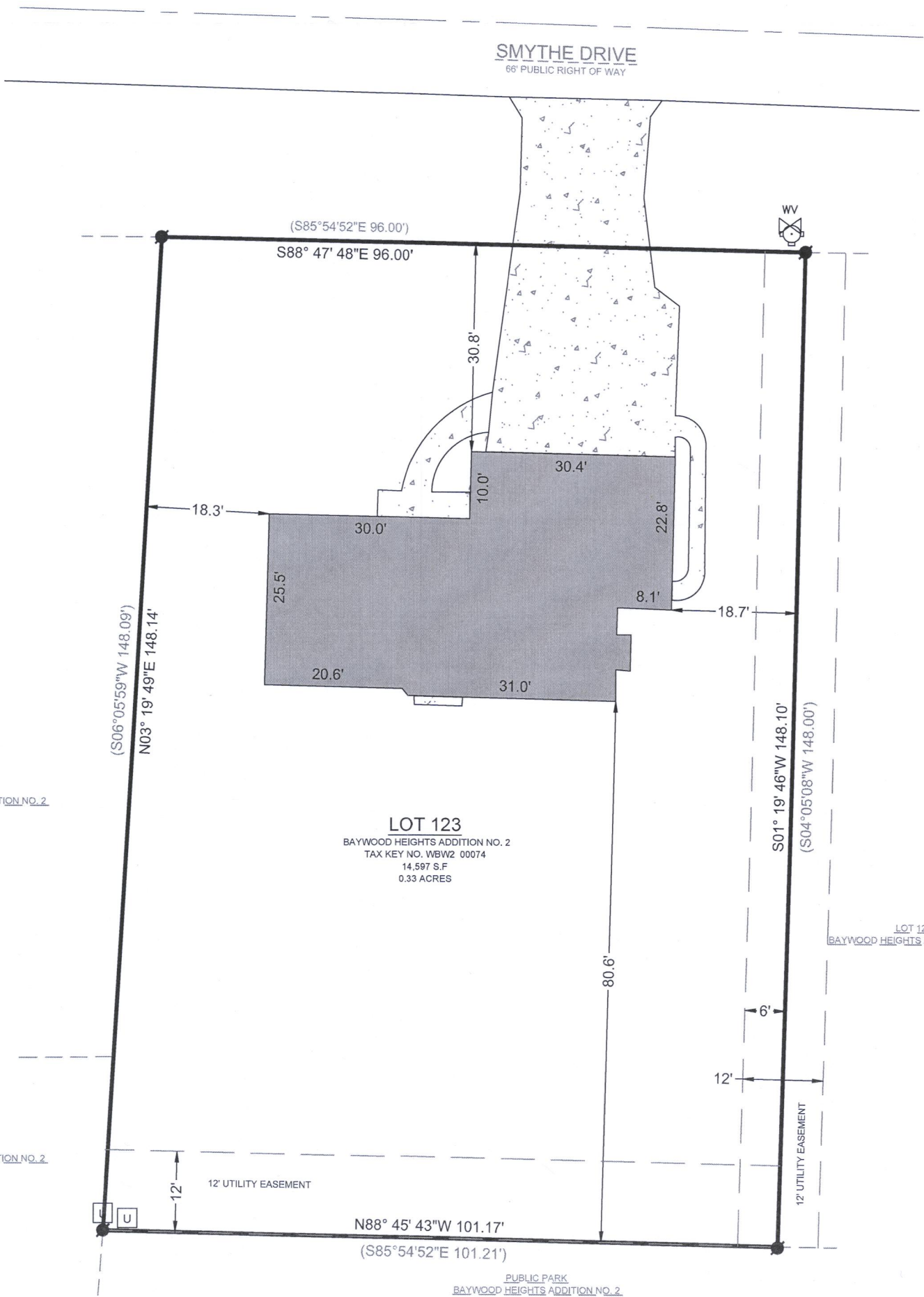

- NOTE:
- 1. BASIS OF BEARING:  
THE WISCONSIN STATE PLANE COORDINATE SYSTEM, NAD-83, SOUTH ZONE.
  - 2. FIELD WORK COMPLETED ON:  
OCTOBER 19TH, 2021
  - 3. BUILDING SURVEYED TO:  
THE EXTERIOR OF SIDING.
  - 4. FIELD CREW CHIEF:  
RAY MCCARDLE
- SURVEY ORDERED BY:  
STEVE SCHRYVER
- PROPERTY ADDRESS:  
405 SMYTHE DRIVE  
WILLIAMS BAY, WI 53191
- SURVEYOR:  
PAUL H. VAN HENKELUM, PLS  
CARDINAL ENGINEERING LLC



"I HEREBY CERTIFY THAT I HAVE SURVEYED THE ABOVE DESCRIBED PROPERTY AND THE MAP IS A TRUE AND CORRECT REPRESENTATION OF ITS EXTERIOR BOUNDARIES AND SHOWS THE SIZE AND LOCATION OF ALL VISIBLE STRUCTURES, APPARENT EASEMENTS AND ENCROACHMENTS, IF ANY.

*Paul H. Van Henkelum* 10/21/2021  
PAUL H VAN HENKELUM, PLS #1931 DATE



CARDINAL ENGINEERING LLC  
DESIGNING IN TRUE DIRECTIONS  
PO BOX 281 - 1200 LA SALLE ST.  
LAKE GENEVA, WI 53147  
262-757-8776  
CARDINALENGINEERINGWI.COM

DATE: 10/ 21 / 2021 JOB No. 21541  
SHEET 1 OF 1 JDB

- LEGEND
- EXISTING BUILDING
  - EXISTING CONCRETE
  - FOUND IRON ROD
  - ( XX ) RECORDED AS
  - U FOUND UTILITY PEDESTAL
  - FOUND HYDRANT
  - WV FOUND WATER VALVE

WBW2-74

011-1102