

PLAT OF SURVEY  
LOT 27 OF LOCKWOOD'S ADDITION TO WILLIAMS BAY, A SUBDIVISION  
LOCATED IN PART OF THE NW 1/4 OF THE NE 1/4 OF SECTION 1, TOWN 1 NORTH, RANGE 16 EAST,  
VILLAGE OF WILLIAMS BAY, WALWORTH COUNTY, WISCONSIN

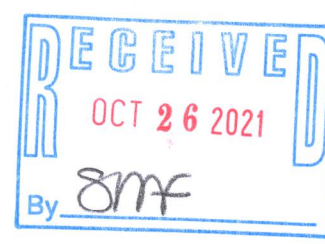
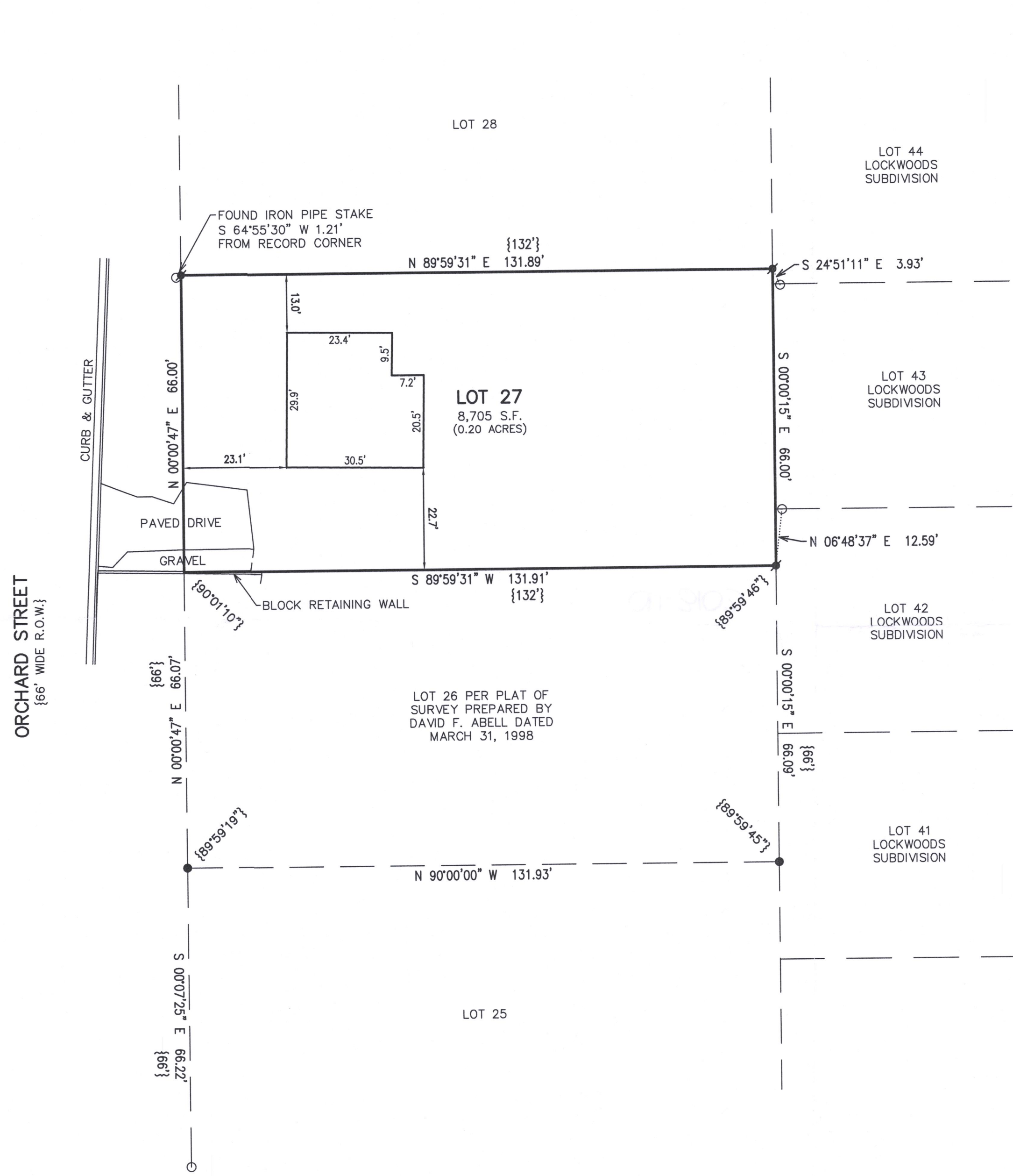

- LEGEND
- = FOUND IRON PIPE STAKE
  - = FOUND IRON REBAR STAKE
  - ✱ = SET IRON REBAR STAKE
  - {XXX} = RECORDED AS

NOTE: COPIES OF THIS MAP TO WHICH THE FOLLOWING CERTIFICATE WILL APPLY SHOW THE SURVEYOR'S ORIGINAL SEAL AND SIGNATURE IN RED INK. COPIES BY ANY OTHER MEANS MAY HAVE ALTERATIONS WHICH DO NOT REPRESENT THE SURVEYOR'S WORK PRODUCT.

I HEREBY CERTIFY THAT THE ABOVE DESCRIBED PROPERTY HAS BEEN SURVEYED UNDER MY DIRECTION AND THAT THE ABOVE MAP IS A TRUE REPRESENTATION THEREOF AND SHOWS THE SIZE AND LOCATION OF THE PROPERTY AND ITS EXTERIOR BOUNDARIES. THIS SURVEY IS MADE FOR THE USE OF THE PRESENT OWNERS OF THE PROPERTY, AND ALSO THOSE WHO PURCHASE, MORTGAGE, OR GUARANTEE THE TITLE THERETO WITHIN ONE YEAR FROM THE DATE HEREOF.

DATED: 8/05/2021  
*Cham*  
CHRISTOPHER A. HODGES P.L.S. 2760

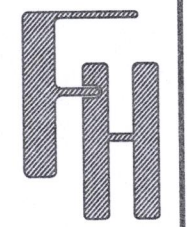

PLAT OF SURVEY  
145 ORCHARD STREET  
WILLIAMS BAY, WISCONSIN

WORK ORDERED BY -  
JUAN OVALLE  
145 ORCHARD STREET  
WILLIAMS BAY, WI 53191

FARRIS, HANSEN & ASSOCIATES, INC.  
ENGINEERING - ARCHITECTURE - SURVEYING  
7 RIDGWAY COURT P.O. BOX 437  
ELKHORN, WISCONSIN 53121  
OFFICE: (262) 723-2098 FAX: (262) 723-5886

REVISIONS

PROJECT NO.  
10494  
DATE:  
07/30/2021  
SHEET NO.  
1 OF 1

X:\PROJECTS\10494\ACAD\10494.dwg

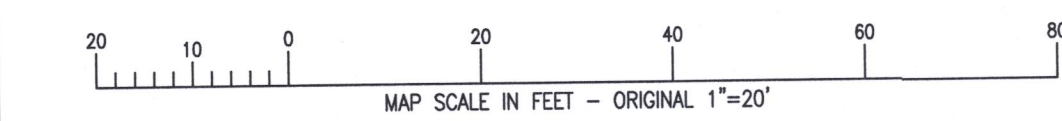

WLW-22

011-3103