

# FARRIS, HANSEN & ASSOCIATES, INC.

ENGINEERING — ARCHITECTURE — SURVEYING  
7 RIDGWAY COURT — P.O. BOX 437 — ELKHORN, WISCONSIN 53121  
PHONE: (262) 723-2098 FAX: (262) 723-5886

## PLAT OF SURVEY

OF  
LOT 266 AND THE SOUTH 28' OF LOT 265 OF CEDAR POINT  
PARK, LOCATED IN SECTION 6, TOWN 1 NORTH,  
RANGE 17 EAST, WALWORTH COUNTY, WISCONSIN

— WORK ORDERED BY —  
RON & AUDREY DEGEV  
21217 BIRCHWOOD AVENUE  
WILMETTE, IL 60091



### LEGEND

- = FOUND IRON PIPE STAKE
- = FOUND IRON REBAR STAKE.
- {XXX} = RECORDED AS
- OH — = OVERHEAD WIRE

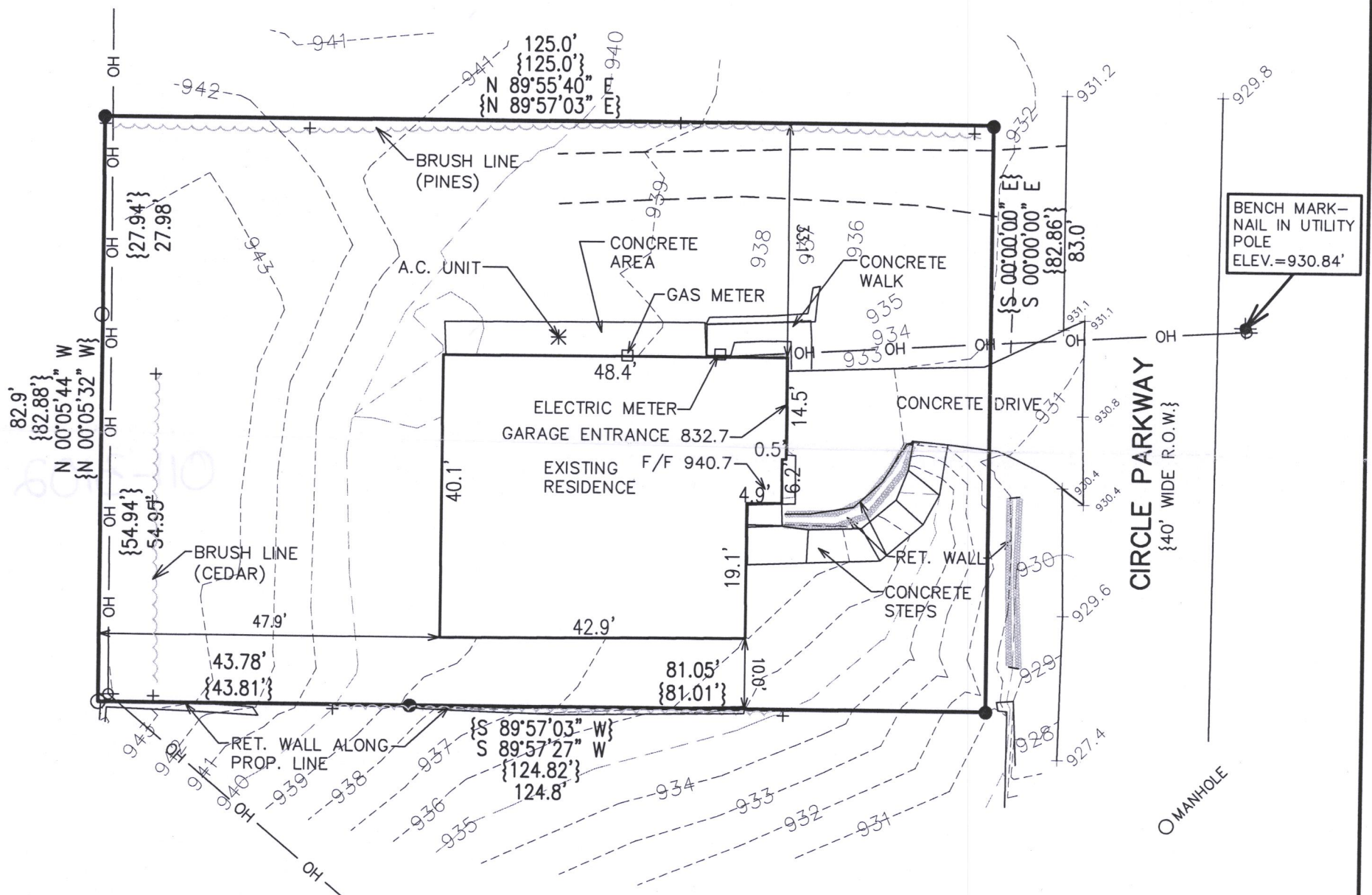

NOTE: COPIES OF THIS MAP TO WHICH THE FOLLOWING CERTIFICATE WILL APPLY SHOW THE SURVEYOR'S ORIGINAL SEAL AND SIGNATURE IN RED INK. COPIES BY ANY OTHER MEANS MAY HAVE ALTERATIONS WHICH DO NOT REPRESENT THE SURVEYOR'S WORK PRODUCT.

I HEREBY CERTIFY THAT THE ABOVE DESCRIBED PROPERTY HAS BEEN SURVEYED UNDER MY DIRECTION AND THAT THE ABOVE MAP IS A TRUE REPRESENTATION THEREOF AND SHOWS THE SIZE AND LOCATION OF THE PROPERTY AND ITS EXTERIOR BOUNDARIES. THIS SURVEY IS MADE FOR THE USE OF THE PRESENT OWNERS OF THE PROPERTY, AND ALSO THOSE WHO PURCHASE, MORTGAGE, OR GUARANTEE THE TITLE THERETO WITHIN ONE YEAR FROM THE DATE HEREOF.

DATED: 10/12/2021

10/12/2021: REVISED PLAT OF SURVEY  
PREPARED BY BRIAN M. CARLSON DATED  
12/04/2017 TO SHOW TOPOGRAPHY.

CHRISTOPHER A. HODGES P.L.S. 2760



PROJECT: 9880.21  
DATE: 12/04/2017  
SHEET 1 OF 1

WCP3-56

011-3102