

# PLAT OF SURVEY

LOTS 13, 14 AND THE SOUTH 1/2 OF LOT 12, LOCKWOODS 2ND ADDITION TO THE VILLAGE OF WILLIAMS BAY, BEING A PART OF SECTION 1, TOWN 1 NORTH, RANGE 16 EAST, VILLAGE OF WILLIAMS BAY, WALWORTH COUNTY WISCONSIN.

SURVEYED FOR: GUNNAR GERGERSEN

SURVEY ADDRESS: 155 ORCHARD STREET

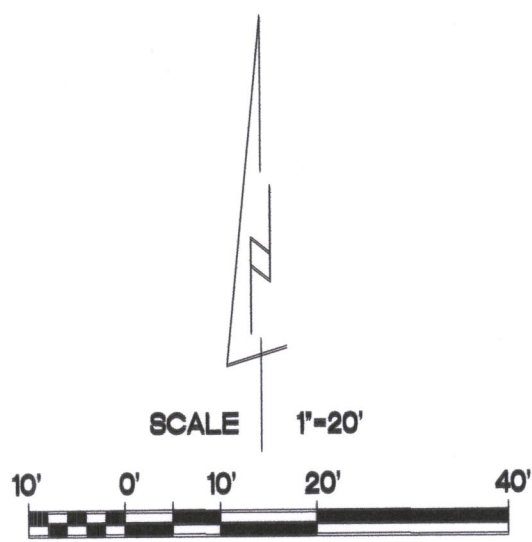
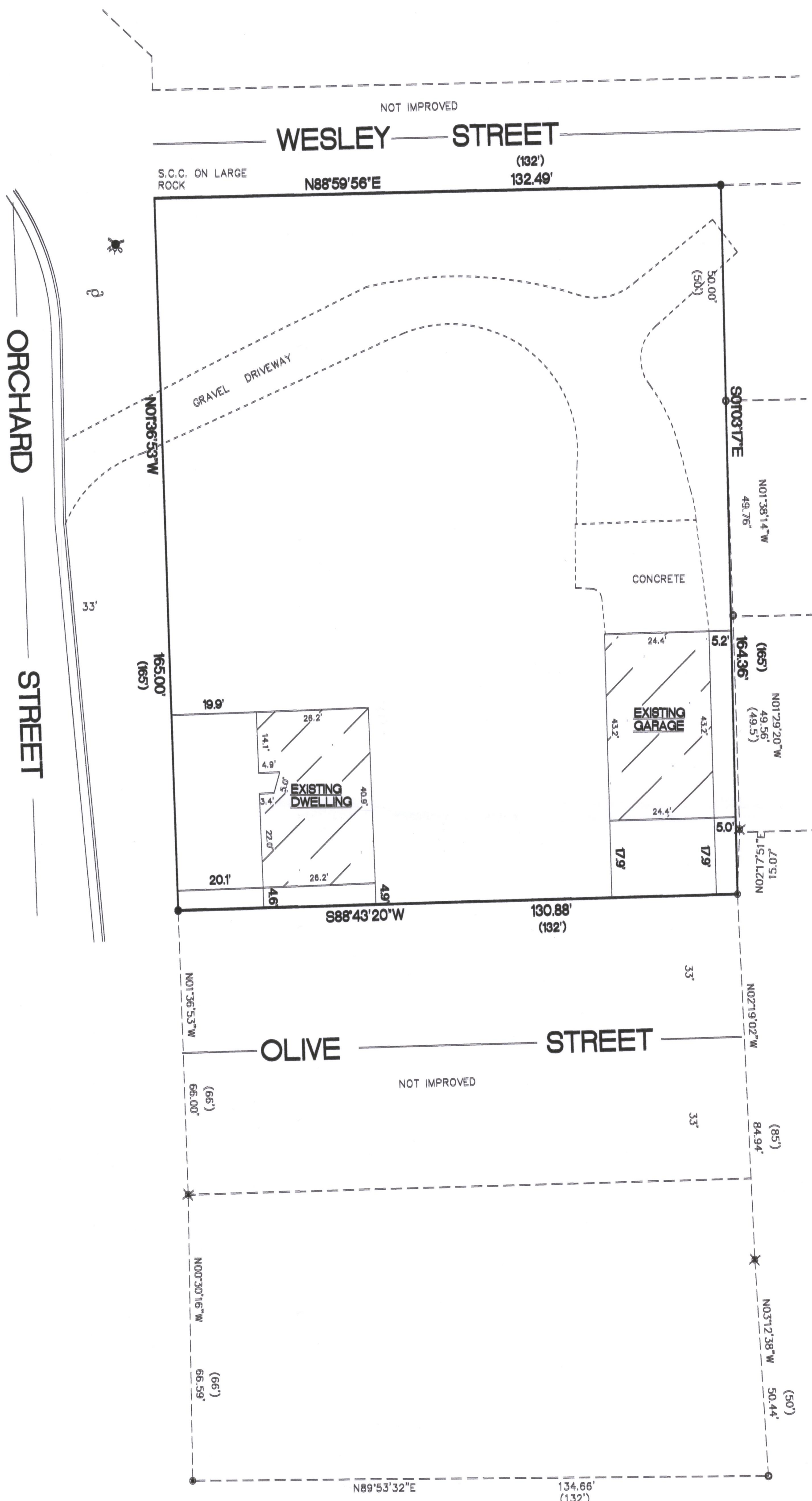

BEARINGS ARE REFERENCED TO THE WEST LINE OF THE NORTHEAST 1/4 OF SECTION 1-1-16 AND IS ASSUMED TO BEAR N00°55'50"W, (NAD83).

- FOUND 1 3/4" O.D. IRON PIPE
- ✱ FOUND 1" PIN
- ✱ FOUND 3/4" PIN
- FOUND 1" O.D. IRON PIPE
- SET 1 1/4" O.D. IRON PIPE
- S.C.C. SET CHISELED CROSS
- ( ) RECORDED AS DIMENSIONS

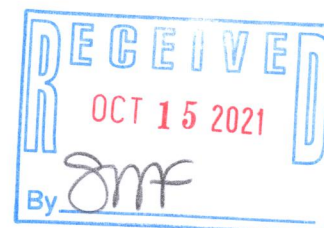

"I hereby certify that I have surveyed the above property and that the above map is a true representation thereof and shows the size and location of the property, its exterior boundaries, the location of all visible structures and dimensions of all principal buildings thereon, boundary fences, apparent easements, roadways and encroachments if any."

"This survey is made for the use of the present owners of the property, and also those who purchase, mortgage or guarantee the title thereto within one year from date hereof."

Kettle Moraine Surveying Inc.  
P.O. Box 357  
Eagle WI. 53119  
(262) 594-3484  
kettlemorainesurveying.com

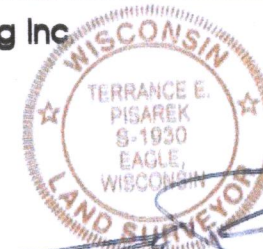

THIS IS NOT AN ORIGINAL SURVEY UNLESS THE SEAL IS RED.

8/31/2021 DATE TEP FIELD WORK BY TEP DRAWN BY 21115 JOB NUMBER