

# PLAT OF SURVEY LOT 34 LACKEY BROTHERS SUBDIVISION

LOCATED IN THE NORTHEAST 1/4 OF THE SOUTHEAST 1/4 OF SECTION 1,  
TOWN 1 NORTH, RANGE 16 EAST, VILLAGE OF WILLIAMS BAY, WALWORTH COUNTY, WISCONSIN

ASSIGNED THE EAST PROPERTY LINE FROM  
KROTT SURVEY, INC DATED 7/3/12 S 01°07'12" W

MAP SCALE IN FEET - ORIGINAL 1"=10'

JEWELL DRIVE  
{30' WIDE}

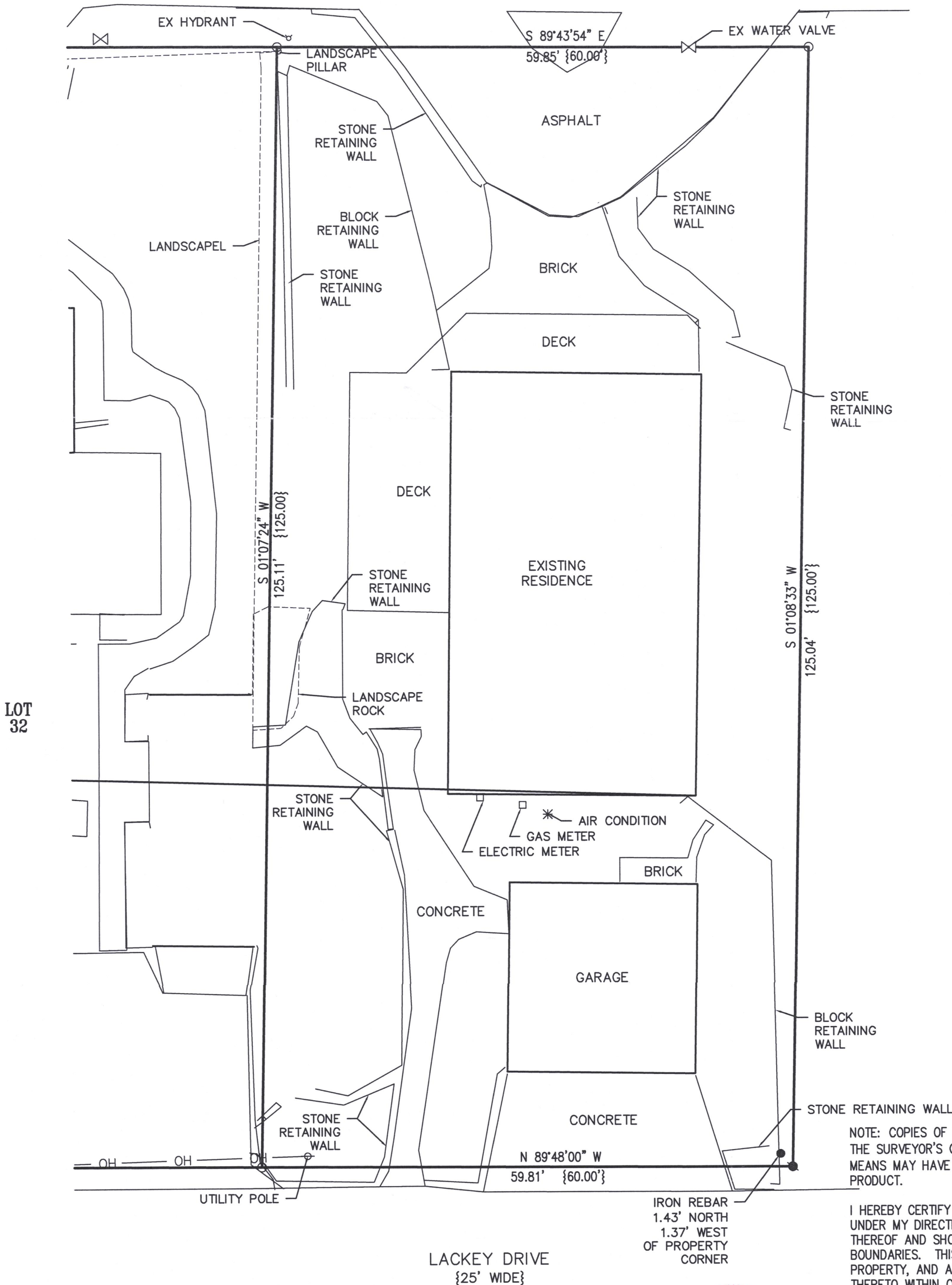

## LEGEND

	EXISTING
FOUND IRON PIPE STAKE	○
FOUND IRON REBAR STAKE	●
SET REBAR STAKE	⦿

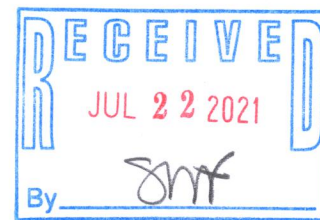

NOTE: COPIES OF THIS MAP TO WHICH THE FOLLOWING CERTIFICATE WILL APPLY SHOW THE SURVEYOR'S ORIGINAL SEAL AND SIGNATURE IN RED INK. COPIES BY ANY OTHER MEANS MAY HAVE ALTERATIONS WHICH DO NOT REPRESENT THE SURVEYOR'S WORK PRODUCT.

I HEREBY CERTIFY THAT THE ABOVE DESCRIBED PROPERTY HAS BEEN SURVEYED UNDER MY DIRECTION AND THAT THE ABOVE MAP IS A TRUE REPRESENTATION THEREOF AND SHOWS THE SIZE AND LOCATION OF THE PROPERTY AND ITS EXTERIOR BOUNDARIES. THIS SURVEY IS MADE FOR THE USE OF THE PRESENT OWNERS OF THE PROPERTY, AND ALSO THOSE WHO PURCHASE, MORTGAGE, OR GUARANTEE THE TITLE THERETO WITHIN ONE YEAR FROM THE DATE HEREOF.

DATED: JULY 7, 2021

CHRISTOPHER A. HODGES P.L.S. 2760

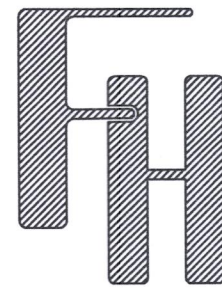

83 JEWELL DRIVE

BOUNDARY SURVEY

83 JEWELL DRIVE  
WILLIAMS BAY, WI

WORK ORDERED BY -  
GENEVA LAKE DREAM HOMES, LLC  
900 SOUTH WELLS STREET  
LAKE GENEVA, WI 53147

FARRIS, HANSEN & ASSOCIATES, INC.

ENGINEERING - ARCHITECTURE - SURVEYING

7 RIDGWAY COURT P.O. BOX 437  
ELKHORN, WISCONSIN 53121

OFFICE: (262) 723-2098 FAX: (262) 723-5886

## REVISIONS

7-8-21  
Revise Deck-Chris

PROJECT NO.  
10487

DATE  
6-28-21

SHEET NO.  
1 OF 1

WLB-34

011-3086