

HAROLD H. KOLB

REGISTERED PROFESSIONAL LAND SURVEYOR

LAKE GENEVA, WISCONSIN

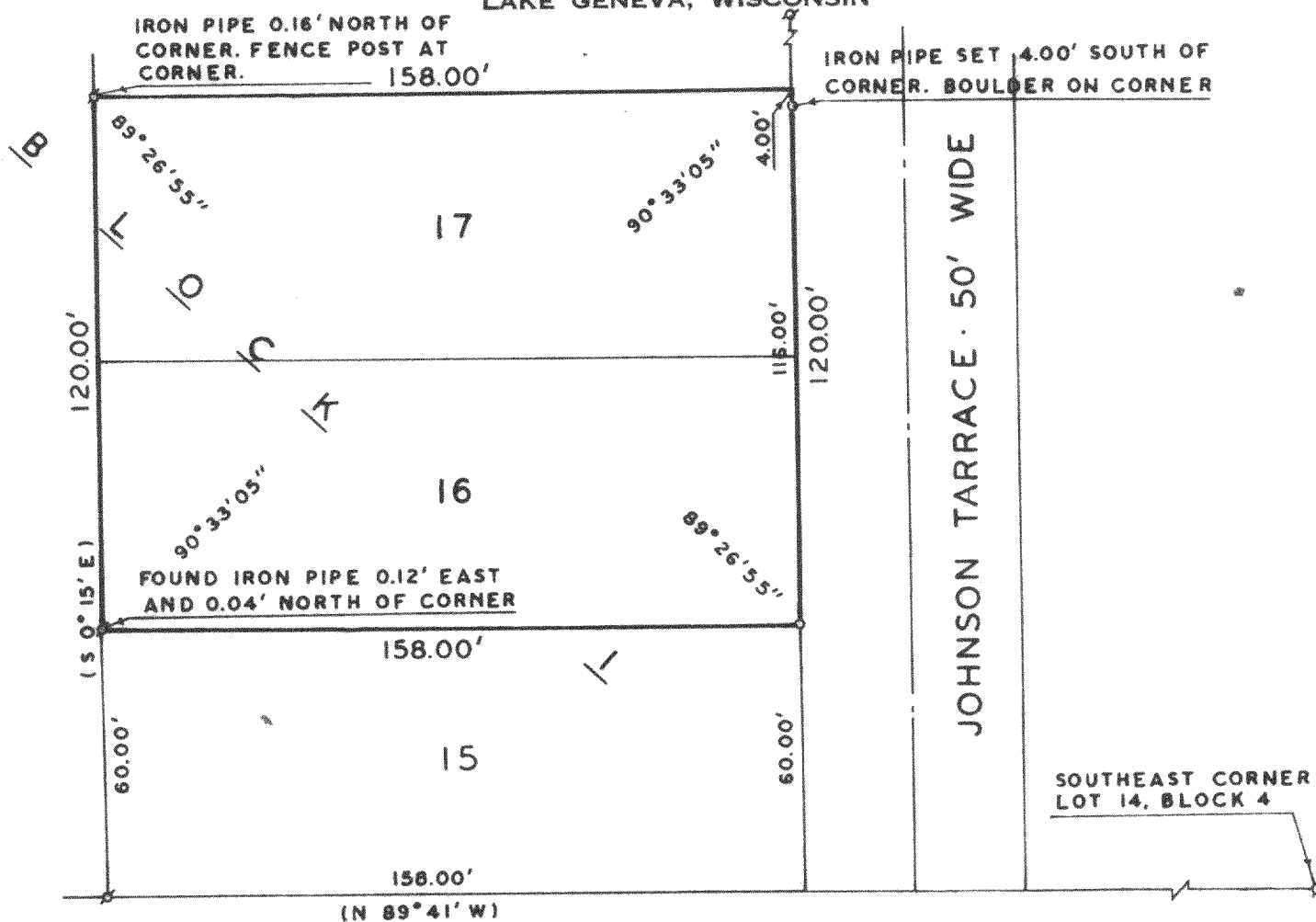

PLAT OF SURVEY OF

N



SCALE: 1" = 40'

LEGEND

- φ - IRON PIPE FOUND
- - IRON PIPE PLACED
- - CONCRETE MONUMENT
- x - SPIKE
- () - AS PLATTED

LOTS 16 AND 17, BLOCK 1, HARBOR VIEW SUBDIVISION, VILLAGE OF WILLIAMS BAY, WALWORTH COUNTY, WISCONSIN.

OWNER: JOHN KURHAJEC

ACCURACY: DISTANCES: $\pm 0.01'$

ANGLES: $\pm 05''$

ERROR OF CLOSURE: LESS THAN ONE PART IN 3,000

I, HAROLD H. KOLB, DO HEREBY CERTIFY THAT I HAVE SURVEYED THE PROPERTY HEREON DESCRIBED ACCORDING TO THE OFFICIAL RECORDS, AND THAT THE PLAT HEREON IS A CORRECT REPRESENTATION OF THE LOT LINES.



Harold H. Kolb
 HAROLD H. KOLB
 WISCONSIN REGISTERED LAND SURVEYOR, S-187
 DATE Jan 28, 1976

11-305