

PLAT OF SURVEY
-OF-

LOT 47 OF "BAYWOOD HEIGHTS ADDITION NO. 1", A SUBDIVISION LOCATED IN THE NORTHWEST 1/4 OF SECTION 1, TOWNSHIP 1 NORTH, RANGE 16 EAST OF THE FOURTH PRINCIPAL MERIDIAN, IN THE VILLAGE OF WILLIAMS BAY, COUNTY OF WALWORTH AND STATE OF WISCONSIN.

SURVEY FOR: TRICIA FORBECK OF KEEFE REAL ESTATE
SURVEY ADDRESS: 340 FROST DRIVE, WILLIAMS BAY, WI 53191

NOTE: REFER TO A CURRENT TITLE REPORT FOR EASEMENTS, RESTRICTIONS OR COVENANTS WHICH MAY AFFECT THIS PROPERTY.

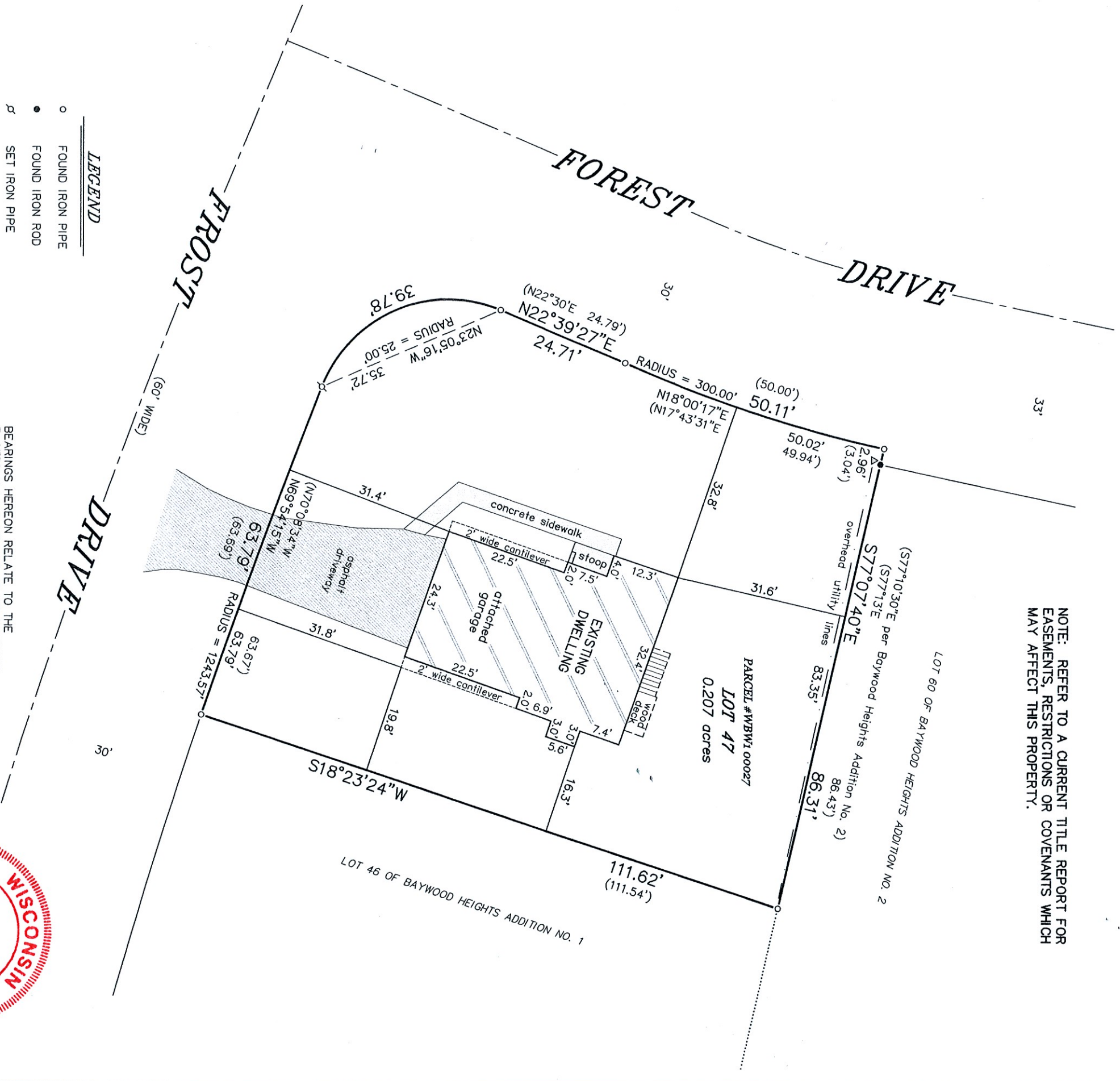

LEGEND

- FOUND IRON PIPE
- FOUND IRON ROD
- ⋈ SET IRON PIPE
- () RECORDED AS
- ▲ UTILITY POLE

BEARINGS HEREON RELATE TO THE
EASTERLY LINE OF LOT 47 OF BAYWOOD
HEIGHTS ADDITION NO. 1, ASSUMED BEARING
OF SOUTH 18°23'24" WEST AS PLATTED.



THIS IS NOT AN ORIGINAL PRINT
UNLESS THIS SEAL IS RED.

Thomas L. Satter
THOMAS L. SATTER S-2850

JUNE 3, 2021 052105
DATE JOB NUMBER

SATTER SURVEYING, LLC
LAND SURVEYS, MAPPING AND PLANNING
272 ORIGEN STREET
BURLINGTON, WI 53105
262-661-4239

