

# PLAT OF SURVEY & TOPOGRAPHIC MAPPING LOT 1 OF CERTIFIED SURVEY MAP NO. 3457

LOCATED IN PART OF THE SW 1/4 & NW 1/4 OF THE NE 1/4 OF SECTION 6, TOWN 1 NORTH, RANGE 17 EAST,  
VILLAGE OF WILLIAMS BAY, WALWORTH COUNTY, WISCONSIN

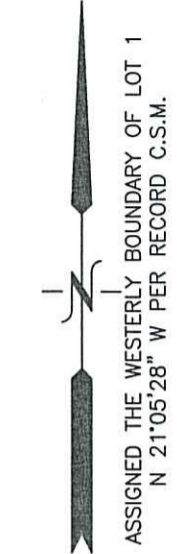
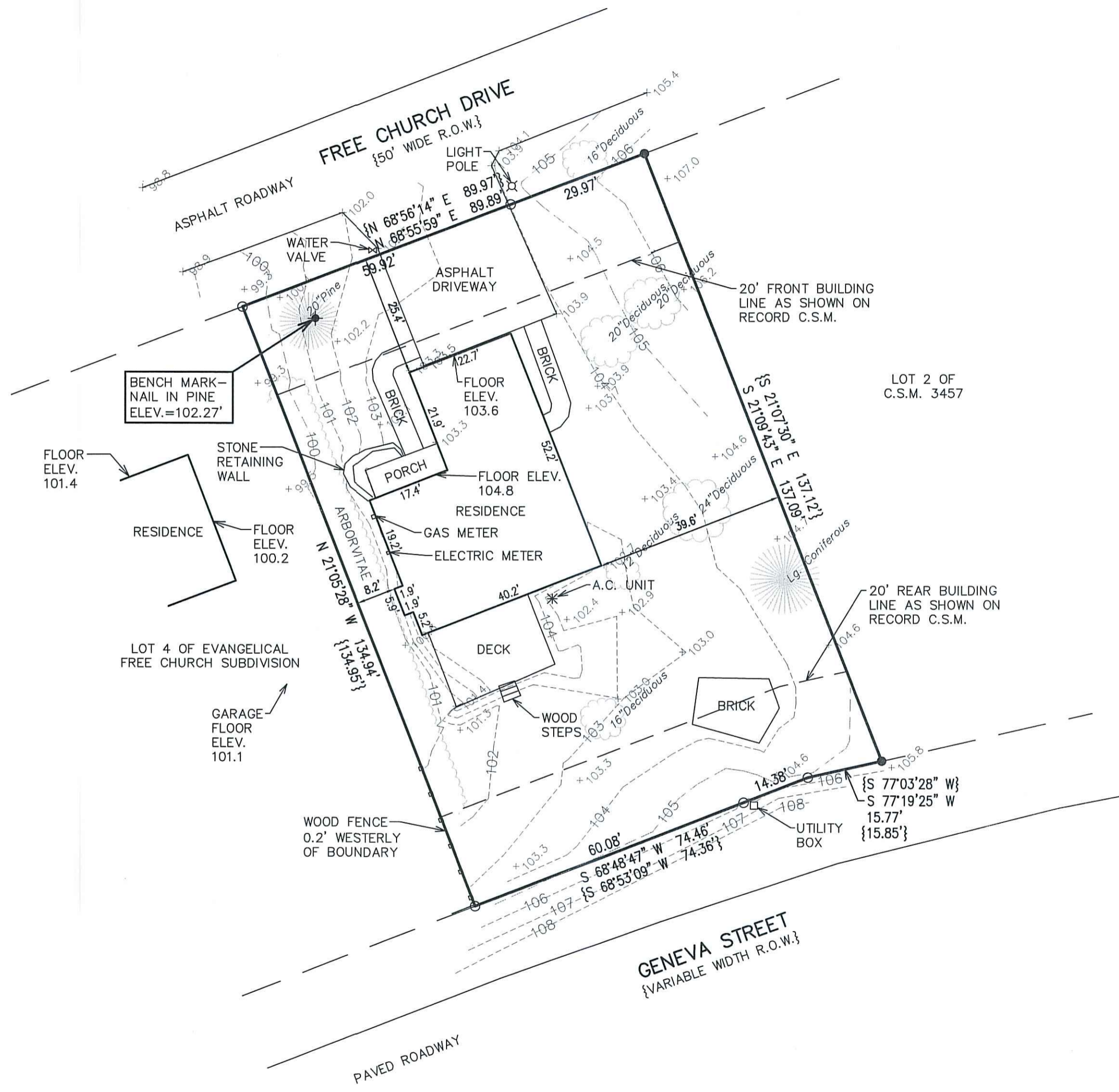

- LEGEND**
- = FOUND IRON PIPE STAKE
  - = FOUND IRON REBAR STAKE
  - {XXX} = RECORDED AS

NOTE: COPIES OF THIS MAP TO WHICH THE FOLLOWING CERTIFICATE WILL APPLY SHOW THE SURVEYOR'S ORIGINAL SEAL AND SIGNATURE IN RED INK. COPIES BY ANY OTHER MEANS MAY HAVE ALTERATIONS WHICH DO NOT REPRESENT THE SURVEYOR'S WORK PRODUCT.

I HEREBY CERTIFY THAT THE ABOVE DESCRIBED PROPERTY HAS BEEN SURVEYED UNDER MY DIRECTION AND THAT THE ABOVE MAP IS A TRUE REPRESENTATION THEREOF AND SHOWS THE SIZE AND LOCATION OF THE PROPERTY AND ITS EXTERIOR BOUNDARIES. THIS SURVEY IS MADE FOR THE USE OF THE PRESENT OWNERS OF THE PROPERTY, AND ALSO THOSE WHO PURCHASE, MORTGAGE, OR GUARANTEE THE TITLE THERETO WITHIN ONE YEAR FROM THE DATE HEREOF.

DATED: 9/2/2020



*B. M. Carlson*  
BRIAN M. CARLSON P.L.S. 2039

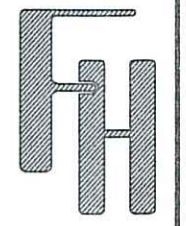

**PLAT OF SURVEY**  
513 FREE CHURCH DRIVE  
WILLIAMS BAY, WISCONSIN

WORK ORDERED BY --  
JOE CODY  
4129 LAWN AVENUE,  
WESTERN SPRINGS, IL 60558

**FARRIS, HANSEN & ASSOCIATES, INC.**  
ENGINEERING - ARCHITECTURE - SURVEYING  
7 RIDGWAY COURT P.O. BOX 437  
ELKHORN, WISCONSIN 53121  
OFFICE: (262) 723-2098 FAX: (262) 723-5886

REVISIONS

PROJECT NO.  
6036.01  
DATE:  
09/02/2020  
SHEET NO.  
1 OF 1

X:\PROJECTS\6036\6036\_01\ACAD\6036\_01.dwg

