

PLAT OF SURVEY & TOPOGRAPHIC MAPPING LOT 79 OF CEDAR POINT PARK, A SUBDIVISION

LOCATED IN PART OF THE SE 1/4 OF THE NE 1/4 AND NE 1/4 OF THE SE 1/4 OF SECTION 6,
TOWN 1 NORTH, RANGE 17 EAST, VILLAGE OF WILLIAMS BAY, WALWORTH COUNTY, WISCONSIN



TOPOGRAPHIC SURVEY
26 LINCOLN PARKWAY,
WILLIAMS BAY, WISCONSIN

WORK ORDERED BY -
GENEVA HOMES, INC.
P.O. BOX 7
LAKE GENEVA, WI 53147

FARRIS, HANSEN & ASSOCIATES, INC.
ENGINEERING - ARCHITECTURE - SURVEYING
7 RIDGEWAY COURT P.O. BOX 437
ELKHORN, WISCONSIN 53121
OFFICE: (262) 723-2098 FAX: (262) 723-5886

REVISIONS

PROJECT NO.
2807.20

DATE:
09/18/2020

SHEET NO.
1 OF 1

LOT 78

LOT 80

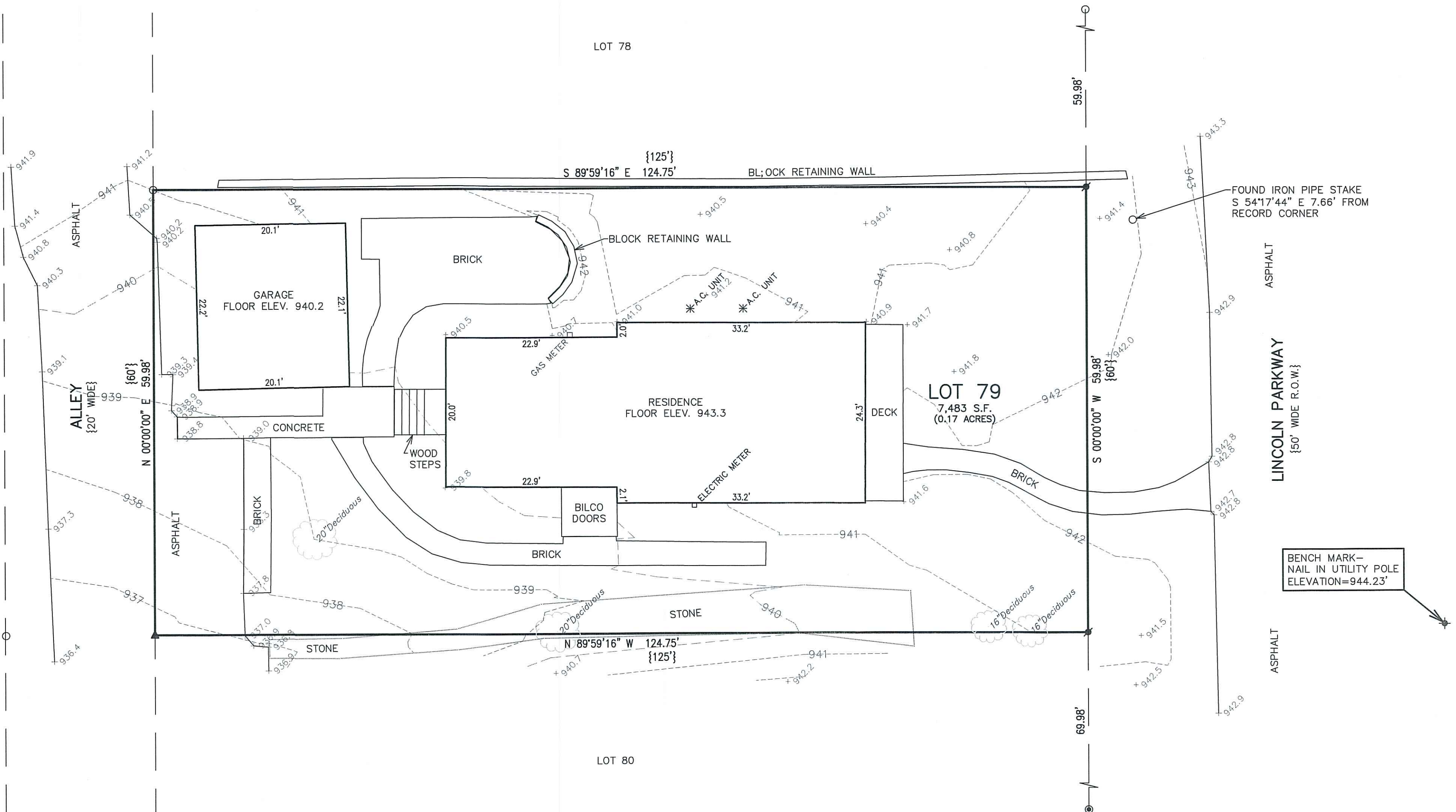

NOTE: COPIES OF THIS MAP TO WHICH THE FOLLOWING CERTIFICATE WILL APPLY SHOW THE SURVEYOR'S ORIGINAL SEAL AND SIGNATURE IN RED INK. COPIES BY ANY OTHER MEANS MAY HAVE ALTERATIONS WHICH DO NOT REPRESENT THE SURVEYOR'S WORK PRODUCT.

I HEREBY CERTIFY THAT THE ABOVE DESCRIBED PROPERTY HAS BEEN SURVEYED UNDER MY DIRECTION AND THAT THE ABOVE MAP IS A TRUE REPRESENTATION THEREOF AND SHOWS THE SIZE AND LOCATION OF THE PROPERTY, ITS EXTERIOR BOUNDARIES, THE LOCATION OF ALL VISIBLE STRUCTURES, AND DIMENSIONS OF ALL PRINCIPLE BUILDINGS THEREON, BOUNDARY FENCES, APPARENT EASEMENTS, ROADWAYS, AND VISIBLE ENCROACHMENTS, IF ANY. THIS SURVEY IS MADE FOR THE USE OF THE PRESENT OWNERS OF THE PROPERTY, AND ALSO THOSE WHO PURCHASE, MORTGAGE, OR GUARANTEE THE TITLE THERETO WITHIN ONE YEAR FROM THE DATE HEREOF.

DATED: 9/18/2020

BRIAN M. CARLSON P.L.S. 2039

