

Plat of a survey for MICHAEL DARRE and WENDY DARRE of Lot 3, Lackey Brothers' Subdivision, a recorded plat in the Southeast ¼ of Section 1, Township 1 North, Range 16 East, in the Village of Williams Bay, Walworth County, Wisconsin.

Certificate

The above-described property has been surveyed under my direction and the map hereon drawn is a correct representation thereof to the best of my knowledge and belief.

04/08/2020

Mark R. Madsen

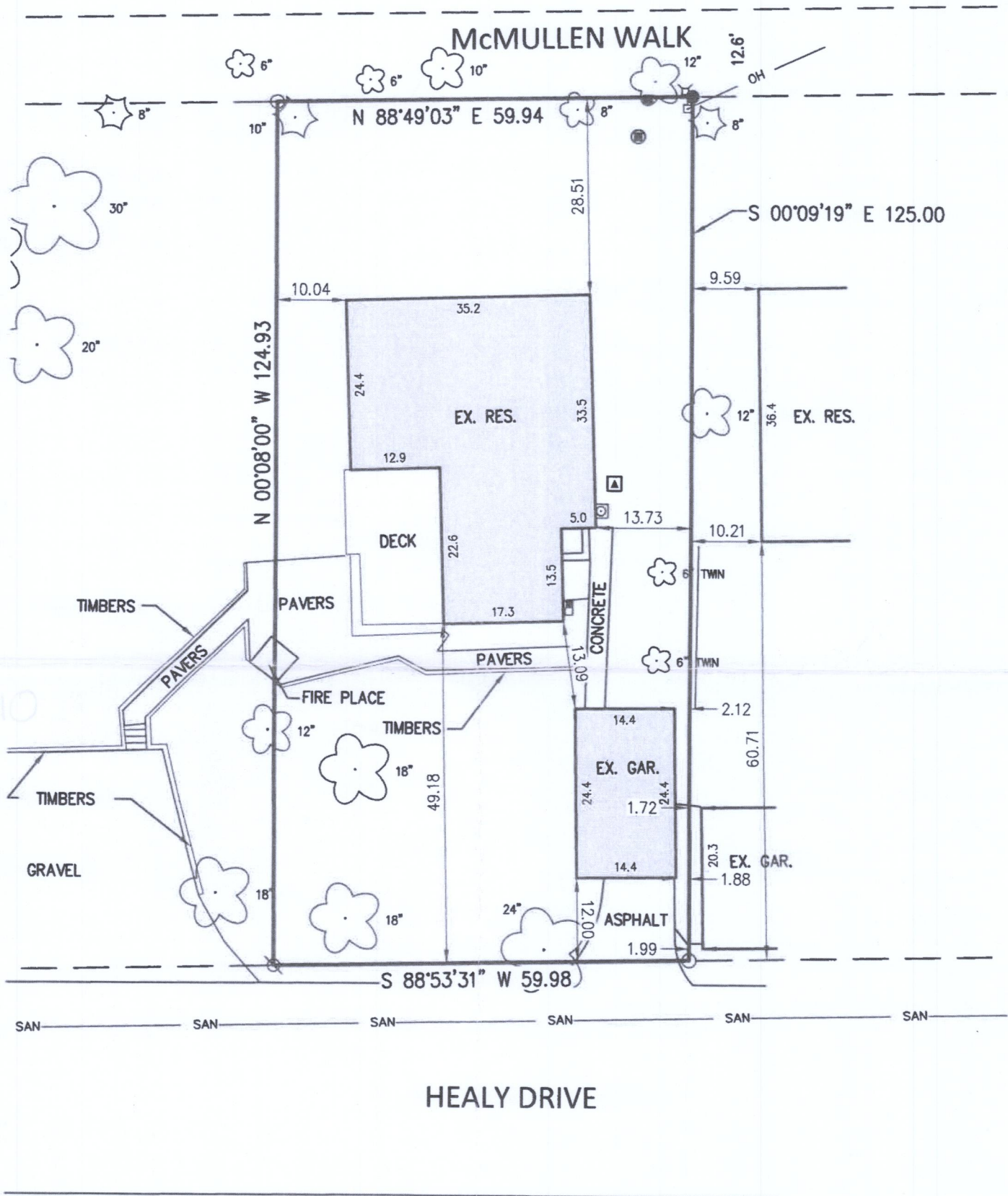

NOTES

BEARING BASE: GRID NORTH, WISCONSIN COORDINATE SYSTEM, SOUTH ZONE. BASED UPON NAD 1983 / 2011
ALL ELEVATIONS REFER TO NAVD 1988 (12)

LEGEND

- = SET 3/4" REBAR
- = 1 1/4" IRON STAKE FOUND
- ⊗ = 1" IRON ROD FOUND
- = COMMUNICATION BOX
- ⊠ = POWER POLE
- = ELECTRIC METER
- ⊕ = ELEC PEDESTAL
- = PAD MT TRANS
- ⊡ = GAS METER
- ☼ = DECIDUOUS TREE
- ✱ = EX. SPOT GRADE
- ⬤ = CONIFEROUS TREE
- OH — = OVERHEAD WIRES
- ⊙ = MISC. MANHOLE

WLB00003.

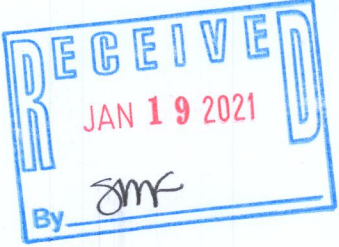

Nielsen Madsen + Barber
CIVIL ENGINEERS AND LAND SURVEYORS
1458 Horizon Blvd. Suite 200, Racine, WI. 53406
Tele: (262)634-5588 Website: www.nmbcsc.net

FIELD WORK 4-7-2020 BY JWP / CRL
DRAWN 4-8-2020 BY SCB
SCALE 1" = 20'
SHEET 1 OF 1 SHEETS
JOB NO. 2020.0067.01

WLB-3

011-2981