

LAND-MARK SURVEYING  
Mark L. Miritz  
Wisconsin Professional Land Surveyor S-2582

N9330 Knuteson Drive  
Whitewater, WI 53190  
Phone: (262) 949-1239  
MARKMIRITZ@  
LAND-MARKSURVEYING.COM

OWNERS:  
GREGORY D. GERZEL  
LISA L. GERZEL  
23104 113TH STREET  
TREVOR, WI 53179

PLAT OF SURVEY

LOT 9, LOT 12, BLOCK 8, ADDITION NO. 1 TO THE  
VILLAGE OF WILLIAMS BAY, LOCATED IN THE  
NORTHEAST 1/4 OF SECTION 1, TOWN 1 NORTH,  
RANGE 16 EAST, VILLAGE OF WILLIAMS BAY,  
WALWORTH COUNTY, WISCONSIN.

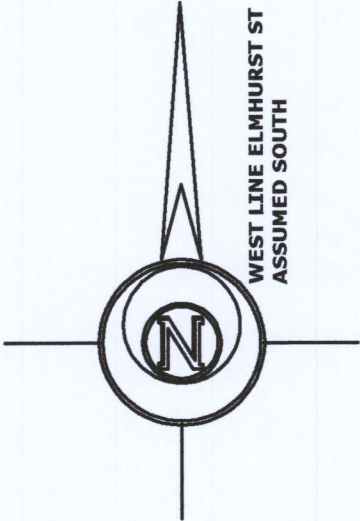

LOT 8

LOT 9  
10,168 SQ. FT.

LOT 12  
10,169 SQ. FT.

LOT 13

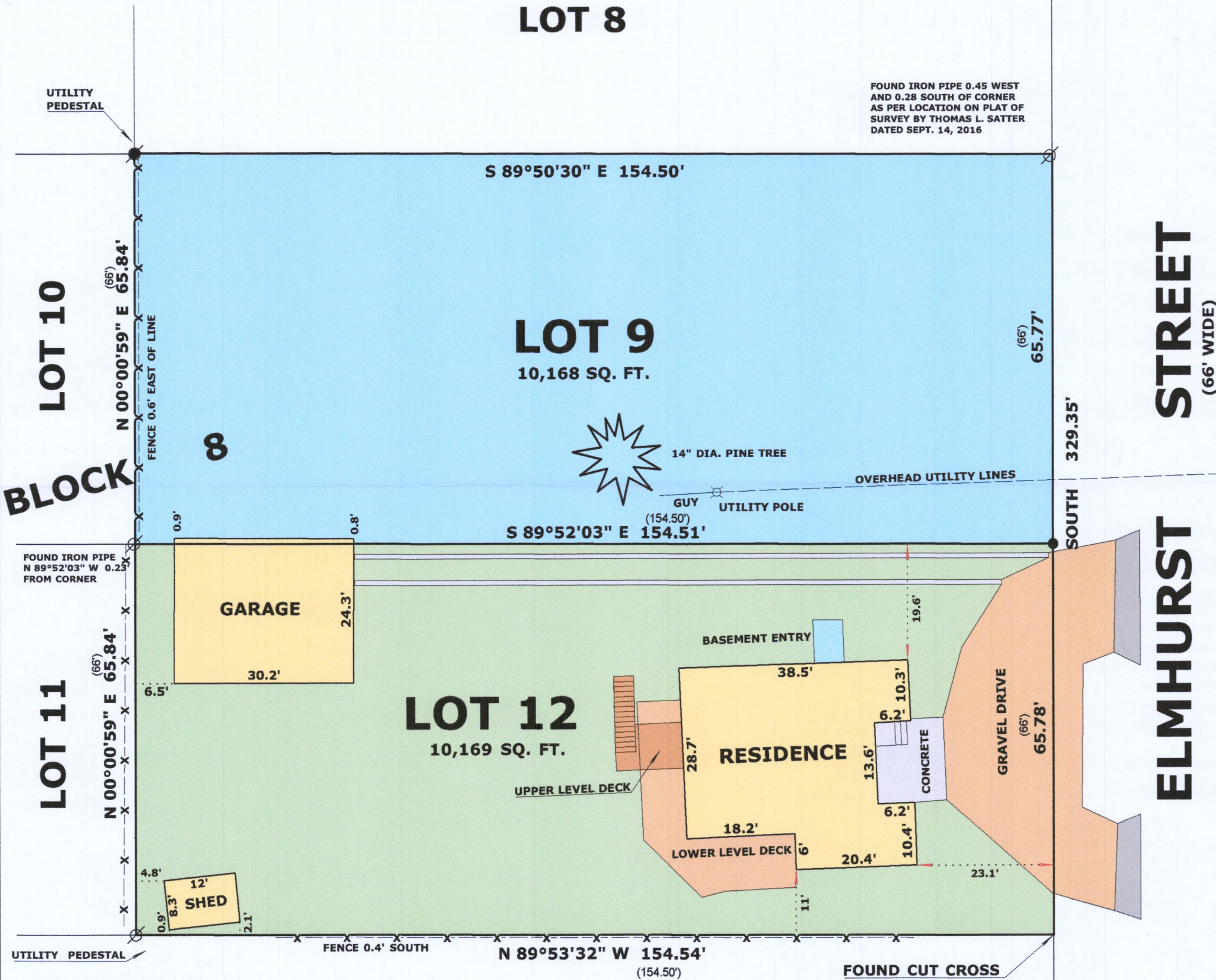

LEGEND

- FOUND IRON PIPE
- FOUND IRON ROD
- SET IRON ROD, 18" LONG, WEIGHING 1.5 LBS./LINEAL FT., 3/4" DIA.
- (X X) RECORDED AS DIMENSION
- EXISTING WIRE FENCE

SCALE: 1 INCH = 20 FEET

"I hereby certify that the above described property has been surveyed by me or under my direction and that the above map is a true representation thereof and shows the size and location of the property, its exterior boundaries, the location of all visible structures and dimensions of all principal buildings thereon, boundary fences, apparent easements, roadways and visible encroachments, if any."  
"This survey is made for the use of the present owners of the property, and also those who purchase, mortgage, or guarantee the title thereto within one year from date hereof."

Mark L. Miritz  
MARK L. MIRITZ  
WISCONSIN PROFESSIONAL  
LAND SURVEYOR S-2582  
DATE: OCT. 26, 2020 JOB NO. 20.1010

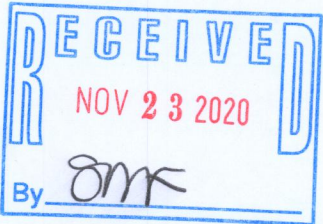

WOP-114 WOP-117

011-2975