

LAND-MARK SURVEYING

Mark L. Miritz

Wisconsin Professional Land Surveyor S-2582

N9330 Knuteson Drive
Whitewater, WI 53190
Phone: (262) 495-3284
MARKMIRITZ@
LAND-MARKSURVEYING.COM

ORDERED BY:
THOMAS BUILT CONSTRUCTION
W6612 N. WALWORTH ROAD
WALWORTH, WI 53184

SITE ADDRESS: 536 WILMETTE ROAD, WILLIAMS BAY

PLAT OF SURVEY

LOT 161 AND THE WEST 30 FEET OF LOT 160,
SECOND ADDITION TO CEDAR POINT PARK,
LOCATED IN SECTION 6, TOWN 1 NORTH,
RANGE 17 EAST, VILLAGE OF WILLIAMS BAY,
WALWORTH COUNTY, WISCONSIN.

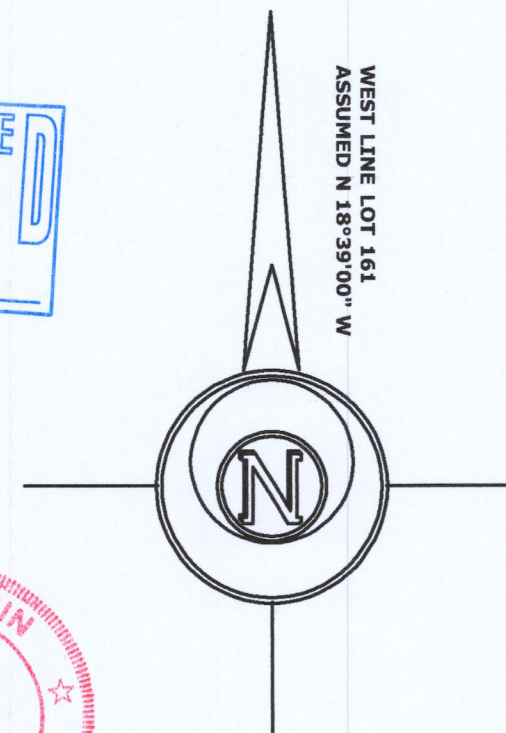
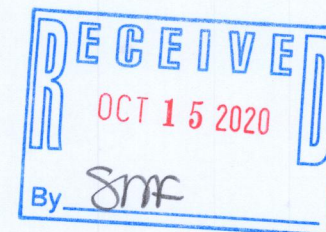

LEGEND

- ⊗ FOUND IRON PIPE
- (x x) RECORDED AS DIMENSION

SCALE: 1 INCH = 20 FEET

"I hereby certify that the above described property has been surveyed by me or under my direction and that the above map is a true representation thereof and shows the size and location of the property, its exterior boundaries, the location of all visible structures and dimensions of all principal buildings thereon, boundary fences, apparent easements, roadways and visible encroachments, if any."
"This survey is made for the use of the present owners of the property, and also those who purchase, mortgage, or guarantee the title thereto within one year from date hereof."

Mark L. Miritz
MARK L. MIRITZ
WISCONSIN PROFESSIONAL
LAND SURVEYOR S-2582

REVISED AUGUST 26, 2020 TO
SHOW ADDITIONS "AS BUILT"

DATE: JAN. 6, 2020 JOB NO. 20.101

WCP2-576

011-2973