

PLAT OF SURVEY

LOT 9 IN BLOCK 5, of PRARIE VIEW SUBDIVISION located in part of the Northwest 1/4 of the Northeast 1/4 of Section 2, Town 1 North, Range 16 East, Village of Williams Bat, Walworth County, Wisconsin.

Surveyed for: Ray Callahan

Survey Address: 519 Bridgewater Circle

SCALE

1"=30'

MEASURED CURVE DATA

RADIUS	LENGTH	CHORD	BEARING	DELTA
370.00'	49.59'	49.55'	N88°48'19"E	07°40'43"

RECORDED CURVE DATA

RADIUS	LENGTH	CHORD	BEARING	DELTA
370.00'	49.59'	49.55'	N88°28'09.0"E	07°40'44"

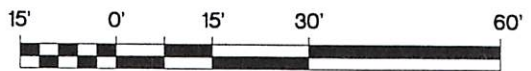

BEARINGS ARE REFERENCED TO THE EAST LINE OF THE NORTHEAST 1/4 OF SECTION 2-1-15, AND IS ASSUMED TO BEAR N00°08'45"E, (NAD27).

BRIDGEWATER CIRCLE
66' WIDE

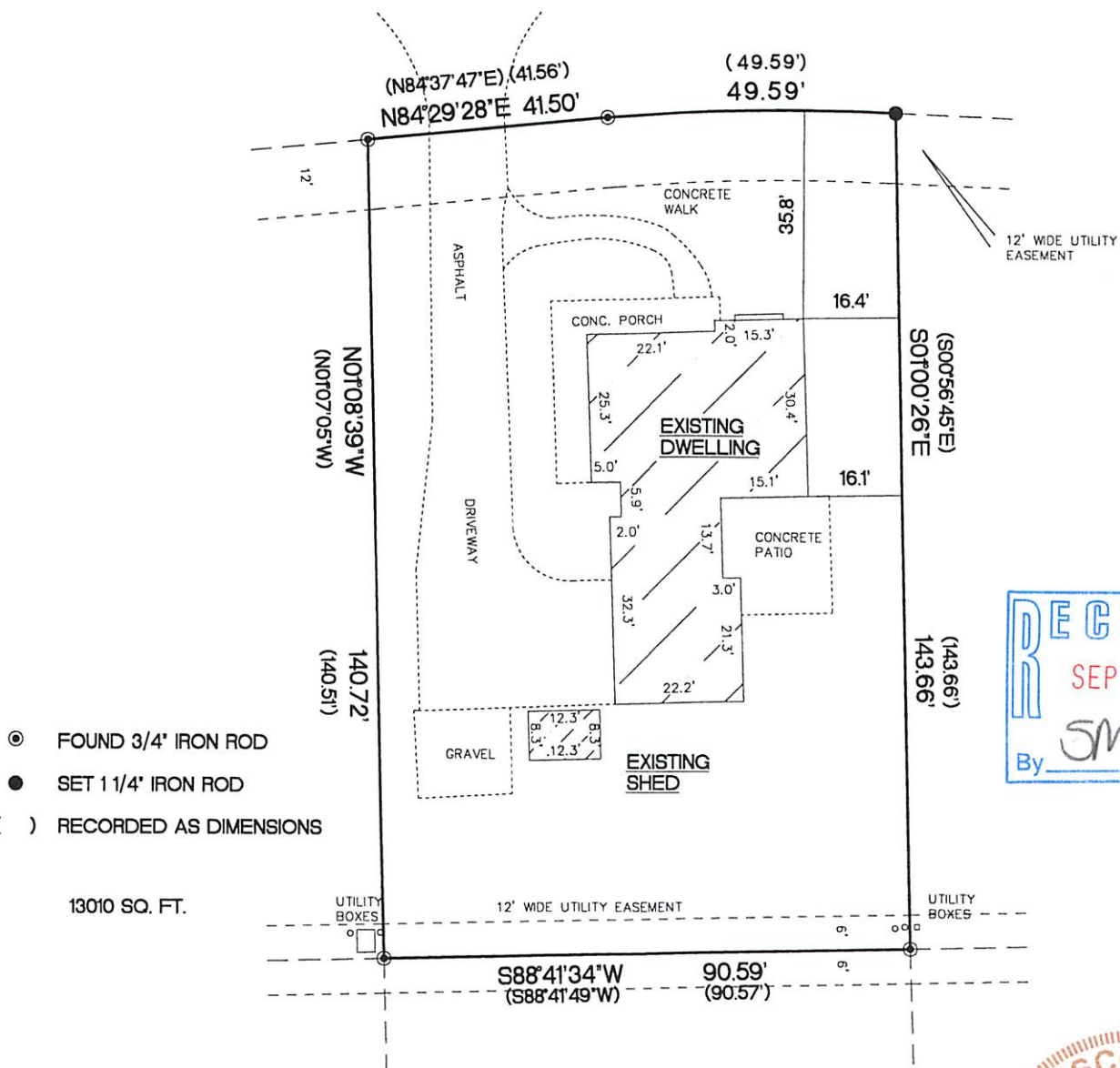

- FOUND 3/4" IRON ROD
- SET 1 1/4" IRON ROD
- () RECORDED AS DIMENSIONS

13010 SQ. FT.



"I hereby certify that I have surveyed the above described property and that the above map is a true representation thereof and shows the size and location of the property, its exterior boundaries, the location of all visible structures and dimensions of all principal buildings thereon, boundary fences, apparent easements, roadways and encroachments if any"

"This survey is made for the use of the present owners of the property, and also those who purchase, mortgage or guarantee the title thereto within one year from date hereof."

KETTLE MORaine SURVEYING INC.

S75 W36245 Wilton Road
Eagle Wisconsin 53119
P.O. Box 357
(262) 594-3484
kettlemorainesurvey.com

Terrance E. Pisarek P.L.S.



THIS IS NOT AN ORIGINAL SURVEY UNLESS THE SEAL IS RED.

6/19/2020
DATE

TEP
FIELD WORK BY

TEP
DRAWN BY

20062
JOB NUMBER

WPV-64

011-2972