

PLAT OF SURVEY
-OF-

LOT 116 OF THE ORIGINAL PLAT OF CEDAR POINT PARK, A SUBDIVISION LYING AND BEING IN THE EAST 1/2 OF FRACTIONAL SECTION 6, TOWNSHIP 1 NORTH, RANGE 17 EAST OF THE FOURTH PRINCIPAL MERIDIAN, IN THE VILLAGE OF WILLIAMS BAY, COUNTY OF WALWORTH AND STATE OF WISCONSIN.

SURVEY FOR: LINDA TONGE OF KEEFE REAL ESTATE
SURVEY ADDRESS: 669 WASHINGTON PARKWAY, WILLIAMS BAY, WI 53191

NOTE: THE FOUND IRON PIPE ARE BELIEVED TO BE THE SAME IRON PIPE AS THOSE REFERENCED ON A PREVIOUS SURVEY BY LLOYD JENSEN DATED AUGUST 3, 1950 AND REVISED JULY, 1954.

LEGEND
o FOUND IRON PIPE
() RECORDED AS

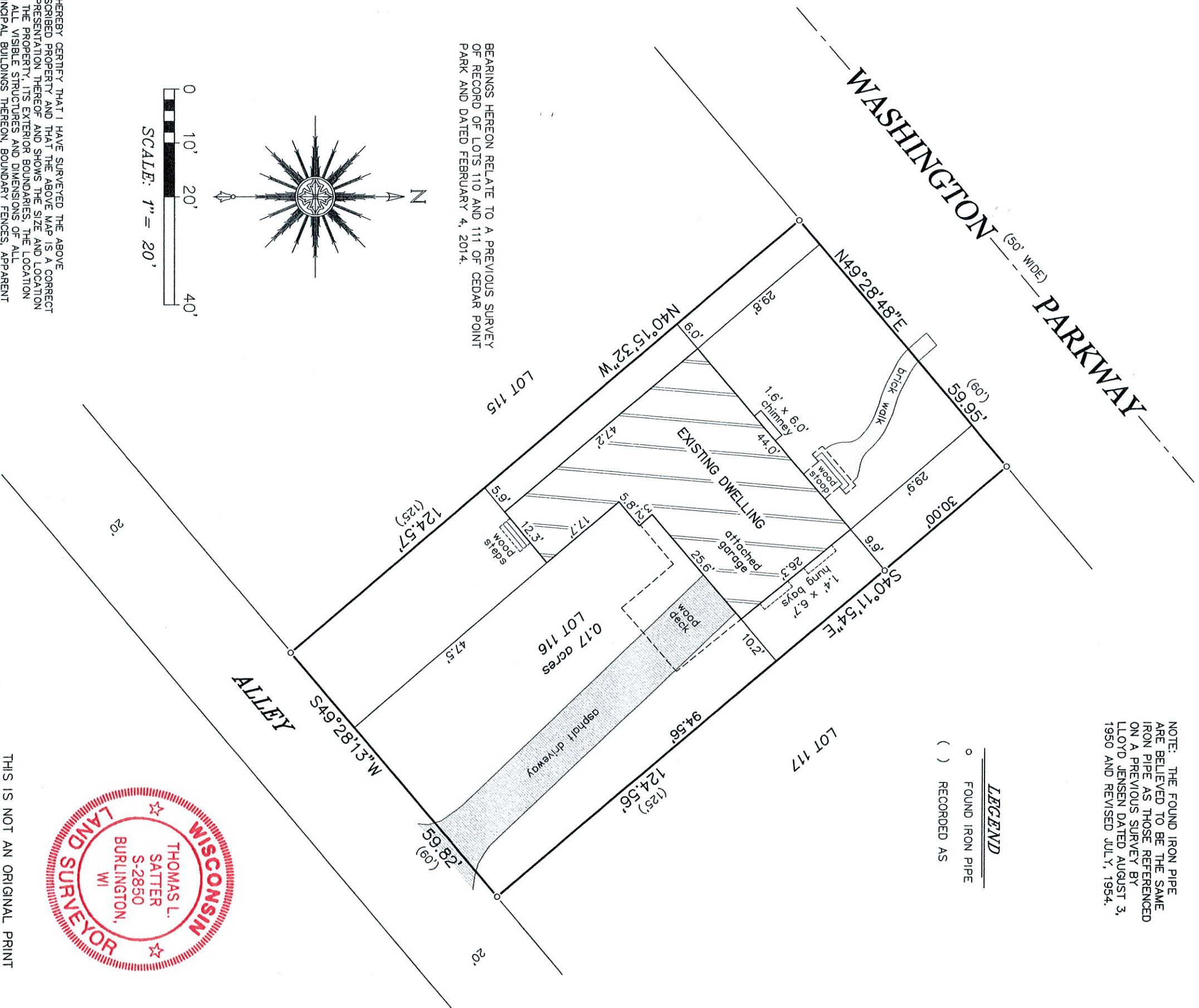

BEARINGS HEREON RELATE TO A PREVIOUS SURVEY OF RECORD OF LOTS 110 AND 111 OF CEDAR POINT PARK AND DATED FEBRUARY 4, 2014.

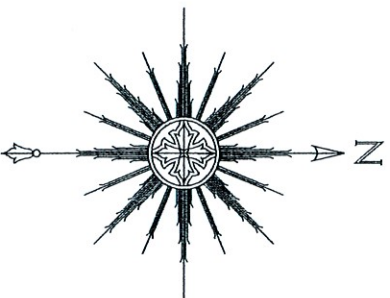

0 10' 20' 40'
SCALE: 1" = 20'



THIS IS NOT AN ORIGINAL PRINT
UNLESS THIS SEAL IS RED.

"I HEREBY CERTIFY THAT I HAVE SURVEYED THE ABOVE DESCRIBED PROPERTY AND THAT THE ABOVE MAP IS A CORRECT REPRESENTATION THEREOF AND SHOWS THE SIZE AND LOCATION OF THE PROPERTY, ITS EXTERIOR BOUNDARIES, THE LOCATION OF ALL VISIBLE STRUCTURES AND DIMENSIONS OF ALL PRINCIPAL BUILDINGS THEREON, BOUNDARY FENCES, APPARENT EASEMENTS, ROADWAYS AND ENCROACHMENTS, IF ANY."

Thomas L. Satter
THOMAS L. SATTER S-2850

SATTER SURVEYING, LLC
LAND SURVEYS, MAPPING AND PLANNING
272 ORIGIN STREET
BURLINGTON, WI 53105
262-661-4239

JULY 6, 2020 062010
DATE JOB NUMBER