

PREPARED FOR
JOHN BORELLO

PLAT OF SURVEY

Lot 1 and 2 of Certified Survey Map No. 3194 as recorded in Vol. 17 of C.S. on page 284 WCR. Located in the NE 1/4 of the SE 1/4 of Section 1, Township 1 North, Range 16 East of the Fourth Principal Meridian, lying and being in the Village of Williams Bay, Walworth County, State of Wisconsin.

PATHFINDER SURVEYING
(a NMB Company)
1458 HORIZON BLVD. STE. 200
RACINE, WI. 53406
WWW.PATHFINDERSURVEYING.NET
262-248-8303

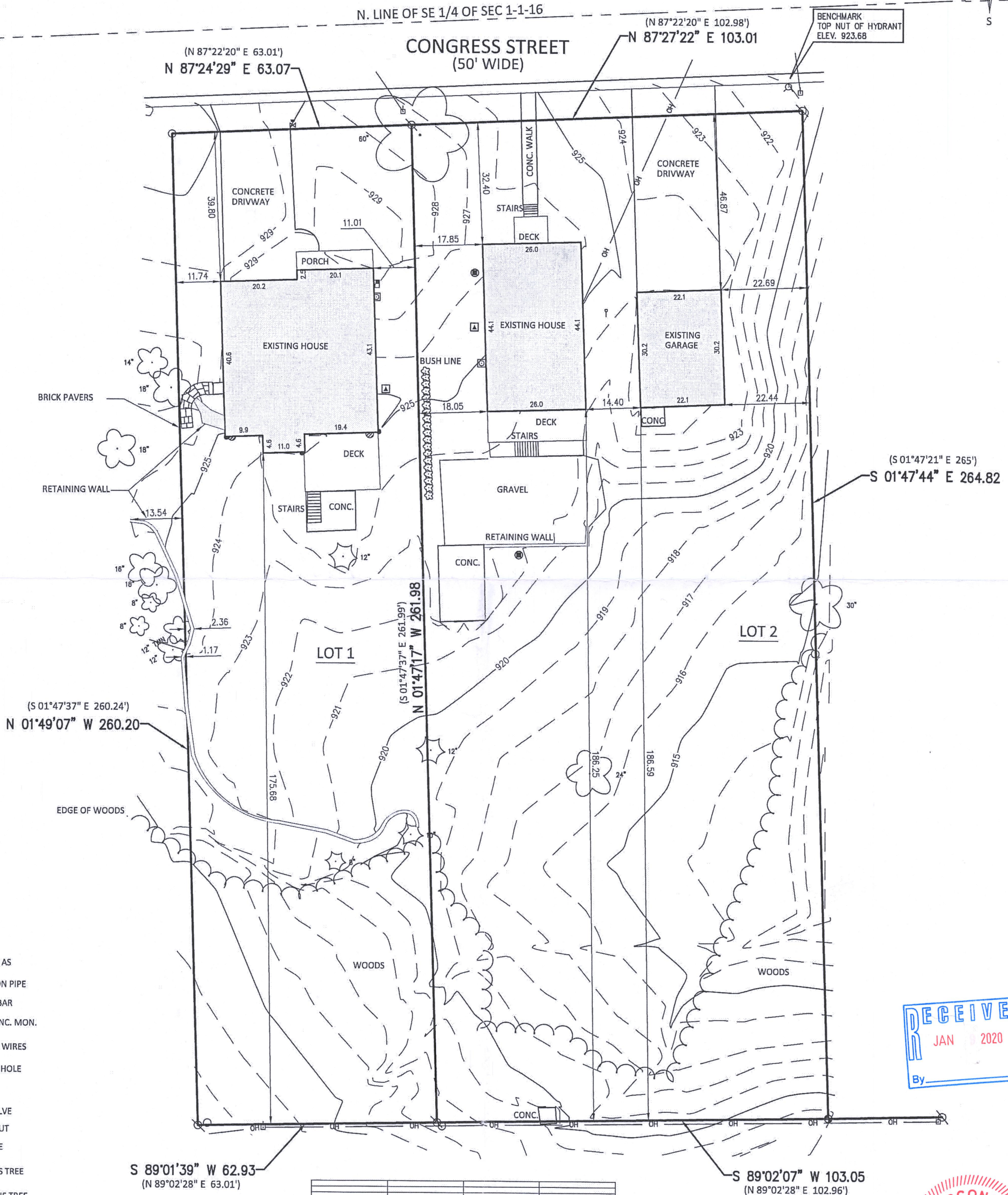
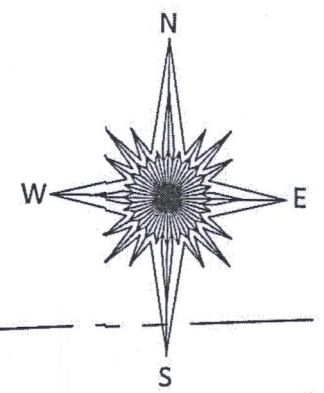

- () RECORDED AS
- FOUND IRON PIPE
- ⊗ FOUND REBAR
- ⊙ FOUND CONC. MON.
- OH— OVERHEAD WIRES
- ⊕ MISC. MANHOLE
- ⊙ HYDRANT
- ⊕ WATER VALVE
- ⊙ DOWNSPOUT
- ⊕ SUMP HOSE
- ⊕ DECIDUOUS TREE
- ⊕ CONIFEROUS TREE
- ⊕ CLEAN OUT
- ⊕ ELECTRIC METER
- ⊕ HVAC
- ⊕ GAS METER
- ⊕ POWER POLE

SCALE 1" = 20'

JOB # 2019.0226.01

TAX ID # WA319400002
WA319400001

Basis of Bearing of this plat: The US State Plane
Coordinate System South Zone, NAD 83. WISCORS.

I hereby certify that I have surveyed the above-described property and the above map is a true representation thereof and shows the size and location of the property, its exterior boundaries, the location and dimensions of all structures thereon, fences, apparent easements and roadways and visible encroachments if any to the best of my knowledge and belief.

This survey is made for the present owners of the property, and those who purchase, mortgage, or guarantee the title thereto, within one year from the date hereof.

Dated this 13th day of December, 2019.

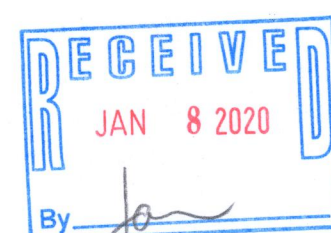

Mark R. Madsen
MARK R. MADSEN S-2271
Wisconsin Professional Land Surveyor

WA 3194-1
WA 3194-2

011-2931