

PREPARED FOR  
HUMMEL  
CONSTRUCTION

## PLAT OF SURVEY

Lot 2 Walworth County Certified Survey Map No. 4693, being a  
redivision of the South 1/2 of Lot 33. Lots 34 and 35, Cedar Point Park  
Addition No. 1, located in the Northwest 1/4 of the Southeast 1/4 of  
Section 6, Township 1 North, Range 17 East, Village of Williams Bay,  
County of Walworth and State of Wisconsin.

PATHFINDER SURVEYING  
(a NMB Company)  
1458 HORIZON BLVD. STE. 200  
RACINE, WI. 53406  
WWW.PATHFINDERSURVEYING.NET  
262-248-8303

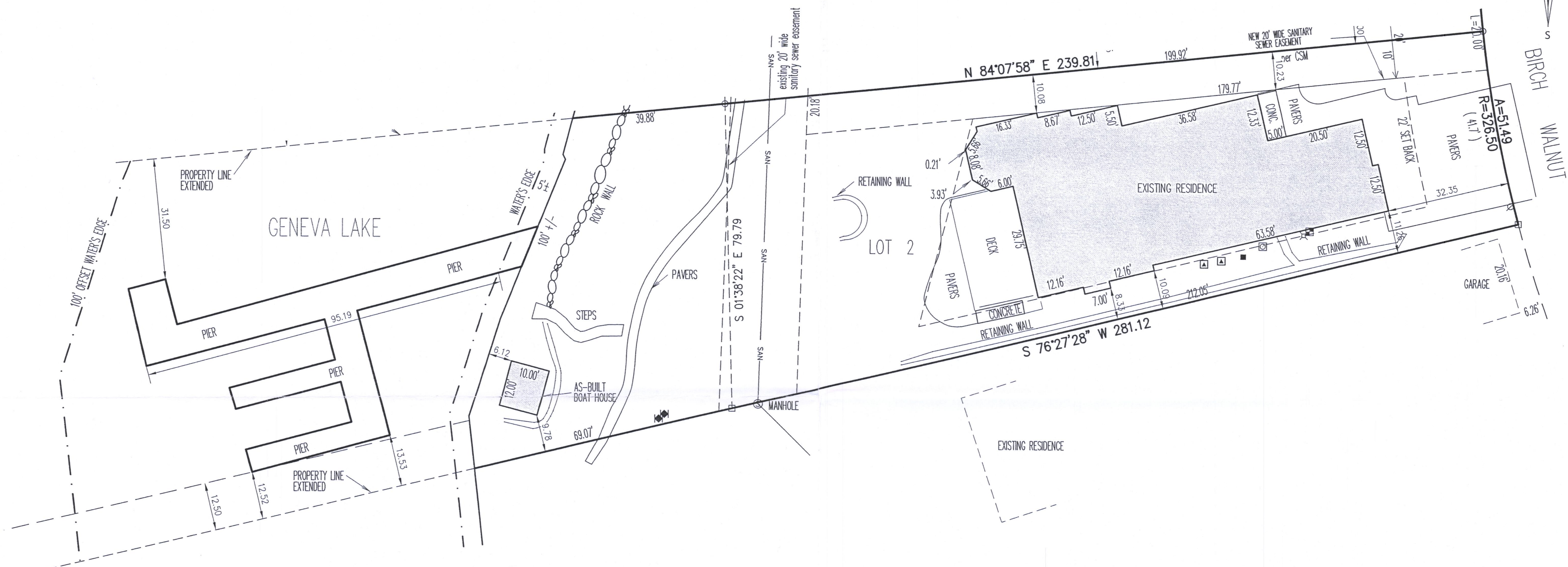
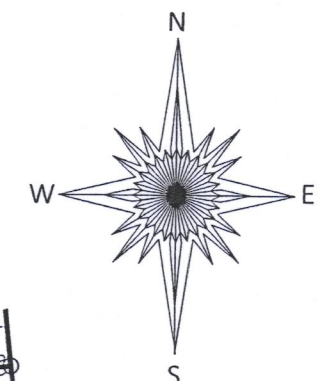

- ( ) = recorded as
- ⊙ = power pole
- = found iron pipe
- SAN — = sanitary line
- = found iron bar
- ⊙ = sanitary manhole
- = electric meter
- ⊙ = gas meter
- ⊙ = electric pedestal
- ▲ = hvac
- = water control valve
- = pad mount transformer

SCALE 1" = 20'

JOB # 2017.0232.01

TAX ID # WA469300002

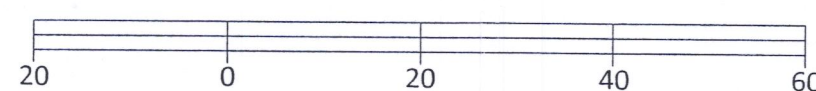

Basis of Bearing of this plat: The US State Plane  
Coordinate System South Zone, NAD 83. WISCONS.

I hereby certify that I have surveyed the above- described  
property and the above map is a true representation thereof  
and shows the size and location of the property, its exterior  
boundaries, the location and dimensions of all structures  
thereon, fences, apparent easements and roadways and visible  
encroachments, if any, to the best of my knowledge and belief.

This survey is made for the present owners of the property, and  
those who purchase, mortgage, or guarantee the title thereto,  
within one year from the date hereof.

Dated this 30th day of September, 2019.

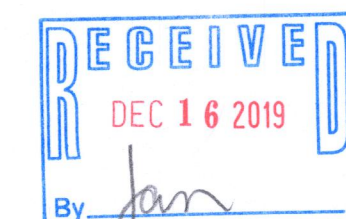

MARK R. MADSEN S - 2271  
Wisconsin Professional Land Surveyor

WA4693-2

011-2925