

**LAND-MARK SURVEYING**

Mark L. Miritz

Wisconsin Professional Land Surveyor S-2582

N9330 Knuteson Drive  
Whitewater, WI 53190  
Phone: (262)495-3284  
MARKMIRITZ@  
LAND-MARKSURVEYING.COM

Ordered by:  
David C. Curry  
Geneva Lakefront Realty  
57 West Geneva Street  
Williams Bay, WI 53191

**PLAT OF SURVEY**

Lot 2 of Certified Survey Map No. 3927, recorded April 18, 2006 in Volume 24 of Certified Surveys, on page 82, as Document No. 673790 and located in the Southeast 1/4 of the Southeast 1/4 of Section 1, Town 1 North, Range 16 East, Village of Williams Bay, Walworth County, Wisconsin.

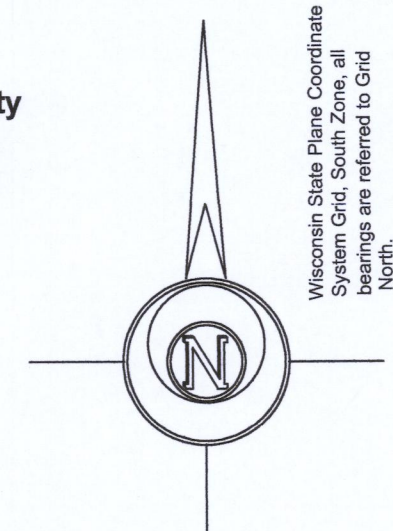

EAST 1/4 CORNER  
SEC. 1-1-16

1595.01'  
264.80'  
- S 1°36'11" E 2790.10' -

MEANDER CORNER  
SEC. 1-1-16

**GLENWOOD EST. SUBD.**

**WUP - 76**

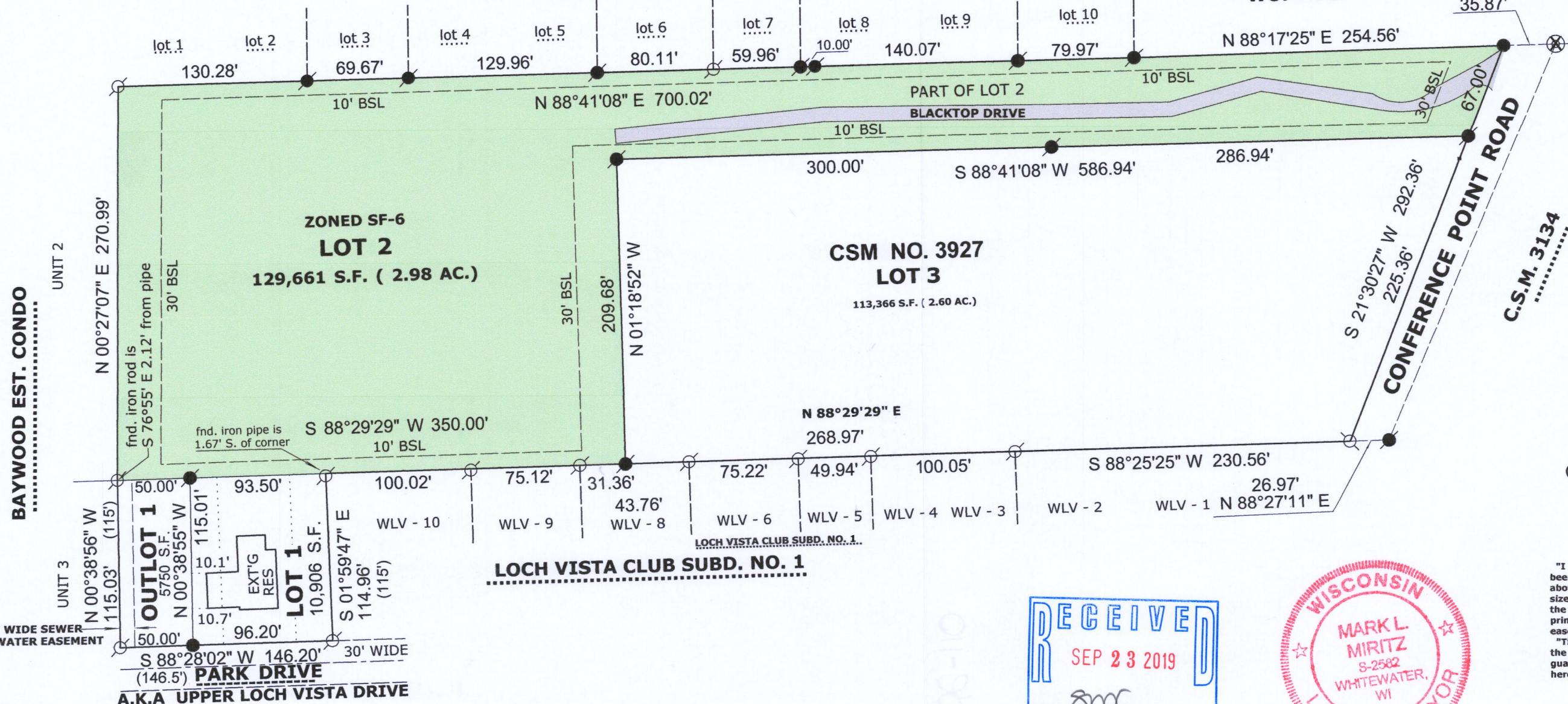

**LEGEND**

- FOUND IRON PIPE
- FOUND IRON ROD
- FOUND COUNTY MONUMENT
- FOUND CONCRETE MONUMENT
- SET IRON ROD, 18" LONG, WEIGHING 1.5 LBS./LINEAL FT., 3/4" DIA.
- RECORDED AS DIMENSION

**SCALE: 1 INCH = 80 FEET**

"I hereby certify that the above described property has been surveyed by me or under my direction and that the above map is a true representation thereof and shows the size and location of the property, its exterior boundaries, the location of all visible structures and dimensions of all principal buildings thereon, boundary fences, apparent easements, roadways and visible encroachments, if any."  
"This survey is made for the use of the present owners of the property, and also those who purchase, mortgage, or guarantee the title thereto within one year from date hereof."

*Mark L. Miritz*  
**MARK L. MIRITZ**  
WISCONSIN PROFESSIONAL  
LAND SURVEYOR S-2582

DATE: SEPT. 16, 2019 JOB NO. 06.304

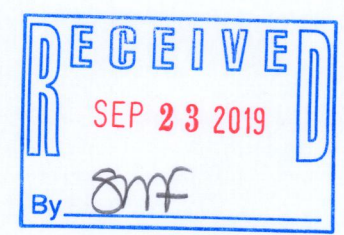

WA3927-2

011-2908