

LAND-MARK SURVEYING

Mark L. Miritz

Wisconsin Registered Land Surveyor S-2582

N9330 Knuteson Drive
Whitewater, WI 53190
Phone: (262) 495-3284
MARKMIRITZ@
LAND-MARKSURVEYING.COM

PLAT OF SURVEY

LOT 10, BLOCK 8, LAKEWOOD TRAILS
SUBDIVISION, LOCATED IN THE NE 1/4
AND THE NW 1/4 OF SECTION 1, TOWN
1 NORTH, RANGE 16 EAST, VILLAGE OF
WILLIAMS BAY, WALWORTH COUNTY,
WISCONSIN.

ORDERED BY: MARK LARKIN
KEEFE REAL ESTATE
751 GENEVA PARKWAY
LAKE GENEVA, WI 53147

FAIR OAKS DRIVE (66' WIDE)

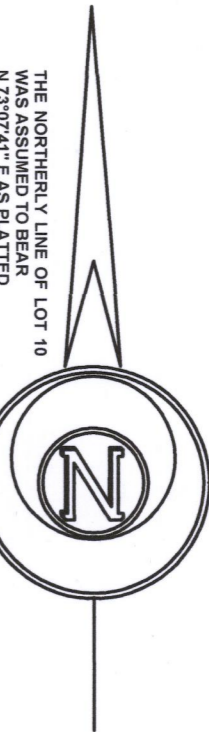
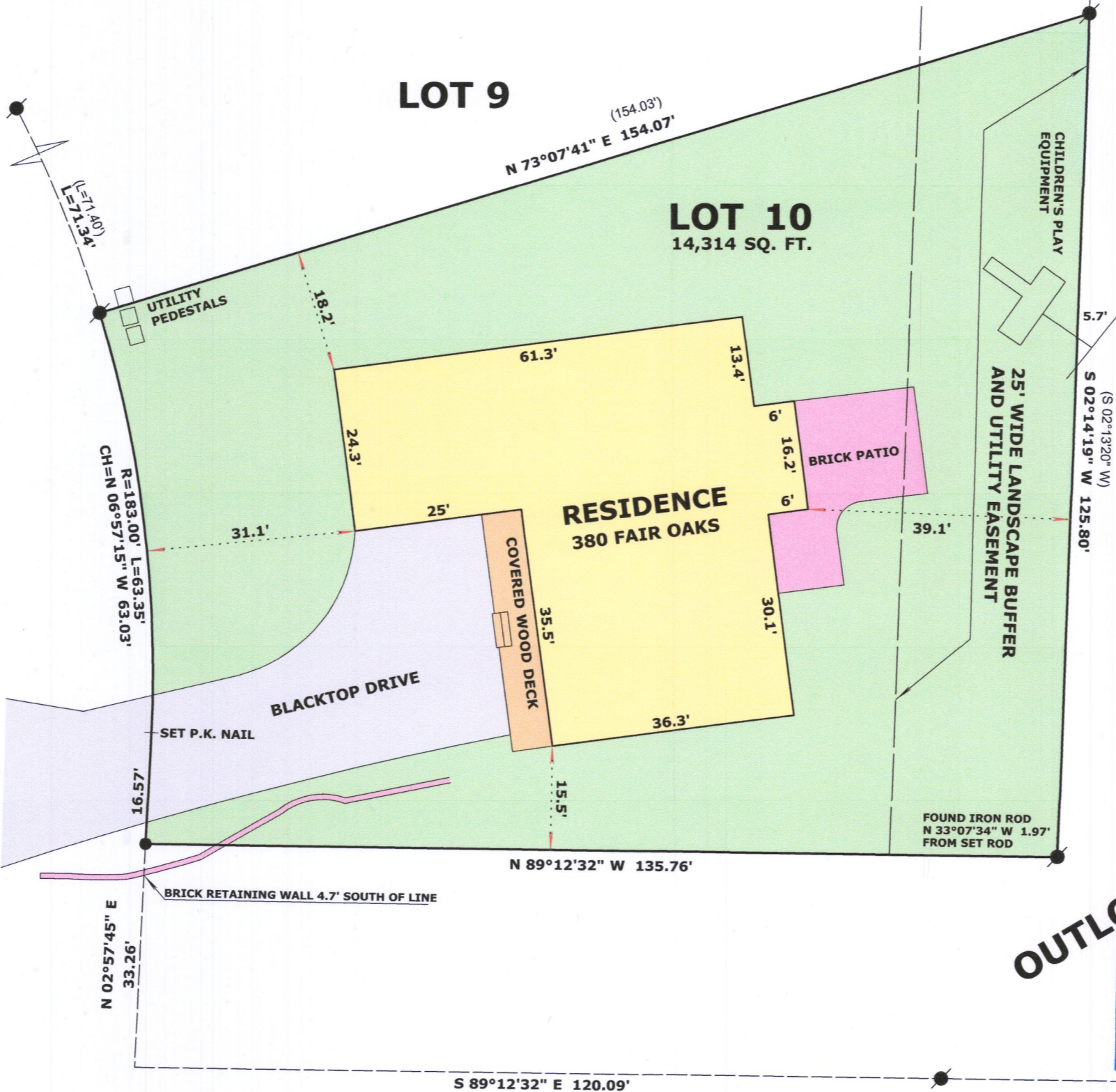

THE NORTHERLY LINE OF LOT 10
WAS ASSUMED TO BEAR
N 73°07'41" E AS PLATTED

LEGEND

- FOUND IRON ROD
- SET IRON ROD, 18" LONG, WEIGHING 1.5 LBS./LINEAL FT., 3/4" DIA.
- (x x) RECORDED AS DIMENSION

SCALE: 1 INCH = 20 FEET

"I hereby certify that the above described property has been surveyed by me or under my direction and that the above map is a true representation thereof and shows the size and location of the property, its exterior boundaries, the location of all visible structures and dimensions of all principal buildings thereon, boundary fences, apparent easements, roadways and visible encroachments, if any."
"This survey is made for the use of the present owners of the property, and also those who purchase, mortgage, or guarantee the title thereto within one year from date hereof."

Mark L. Miritz
MARK L. MIRITZ
WISCONSIN REGISTERED
LAND SURVEYOR S-2582

DATE: MAY 1, 2019 JOB NO. 14.101

OUTLOT 1

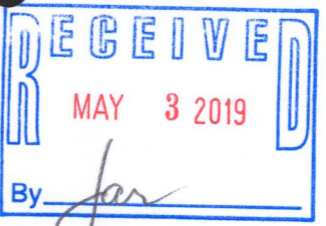

WLAK-124 011-2891