

LEGEND

- FOUND IRON PIPE
- ⋈ FOUND IRON ROD
- SET IRON PIPE
- () RECORDED AS

BEARINGS HEREON RELATE TO THE NORTH LINE OF LOT 10 IN BLOCK 3 OF HARBOR VIEW SUBDIVISION. ASSUMED BEARING OF SOUTH 89°41'00" EAST AS PLATTED.

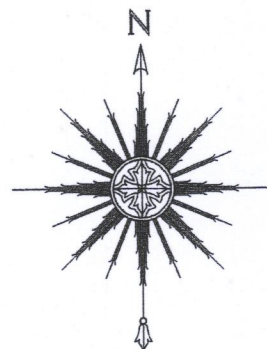

SCALE: 1" = 20'

"I HEREBY CERTIFY THAT I HAVE SURVEYED THE ABOVE DESCRIBED PROPERTY AND THAT THE ABOVE MAP IS A CORRECT REPRESENTATION THEREOF AND SHOWS THE SIZE AND LOCATION OF THE PROPERTY, ITS EXTERIOR BOUNDARIES, THE LOCATION OF ALL VISIBLE STRUCTURES AND DIMENSIONS OF ALL PRINCIPAL BUILDINGS THEREON, BOUNDARY FENCES, APPARENT EASEMENTS, ROADWAYS AND ENCROACHMENTS, IF ANY."

"THIS SURVEY IS MADE FOR THE USE OF THE PRESENT OWNERS OF THE PROPERTY, AND THOSE WHO PURCHASE, MORTGAGE, OR GUARANTEE THE TITLE THERETO WITHIN ONE YEAR FROM DATE HEREOF."

SATTER SURVEYING, LLC
LAND SURVEYS, MAPPING AND PLANNING
272 ORIGEN STREET
BURLINGTON, WI 53105
262-661-4239

PLAT OF SURVEY -OF-

LOT TEN (10) IN BLOCK THREE (3) OF HARBOR VIEW SUBDIVISION IN THE VILLAGE OF WILLIAMS BAY, WALWORTH COUNTY, WISCONSIN, ACCORDING TO THE PLAT THEREOF ON RECORD IN THE OFFICE OF THE REGISTER OF DEEDS IN AND FOR SAID COUNTY.

SURVEY FOR: CHOYCE GROUP INC.

NOTE: PROPOSED DWELLING TO BE STAKED UPON NOTIFICATION BY THE ABOVE NAMED CLIENT.

LOT 9, BLOCK 3

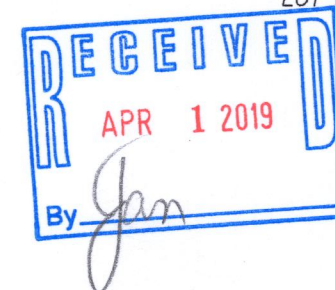
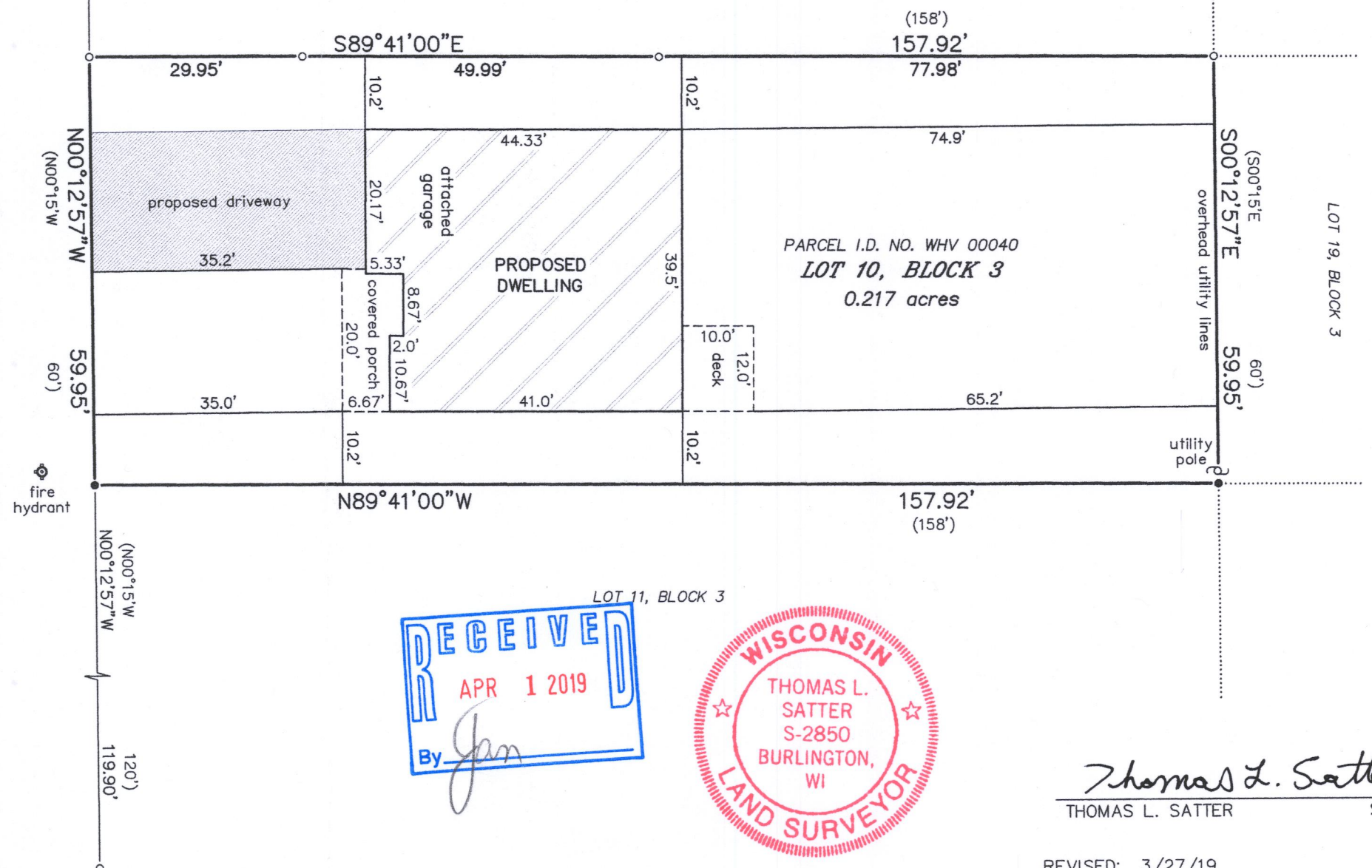

THIS IS NOT AN ORIGINAL PRINT
UNLESS THIS SEAL IS RED.

Thomas L. Satter
THOMAS L. SATTER S-2850

REVISED: 3/27/19
FEBRUARY 25, 2019
DATE

021902
JOB NUMBER

WHV-40

011-2888