

# FARRIS, HANSEN & ASSOCIATES, INC.

ENGINEERING - ARCHITECTURE - SURVEYING  
 7 RIDGWAY COURT - P.O. BOX 437 - ELKHORN, WISCONSIN 53121  
 PHONE: (262) 723-2098 FAX: (262) 723-5886

## PLAT OF SURVEY

LOT 1 OF CERTIFIED SURVEY MAP NO. 1200  
 LOCATED IN PART OF THE SW 1/4 OF THE NE 1/4  
 OF SECTION 1, TOWN 1 NORTH, RANGE 16 EAST,  
 VILLAGE OF WILLIAMS BAY, WALWORTH COUNTY, WISCONSIN

- WORK ORDERED BY -  
 JUDY TIGGELAAR  
 8104 WINTER CIRCLE  
 DOWNERS GROVE, IL 60516

ASSIGNED N. LINE OF LOT 1  
 S 88°49'00" E

CENTER STREET  
 {66' WIDE R.O.W.}

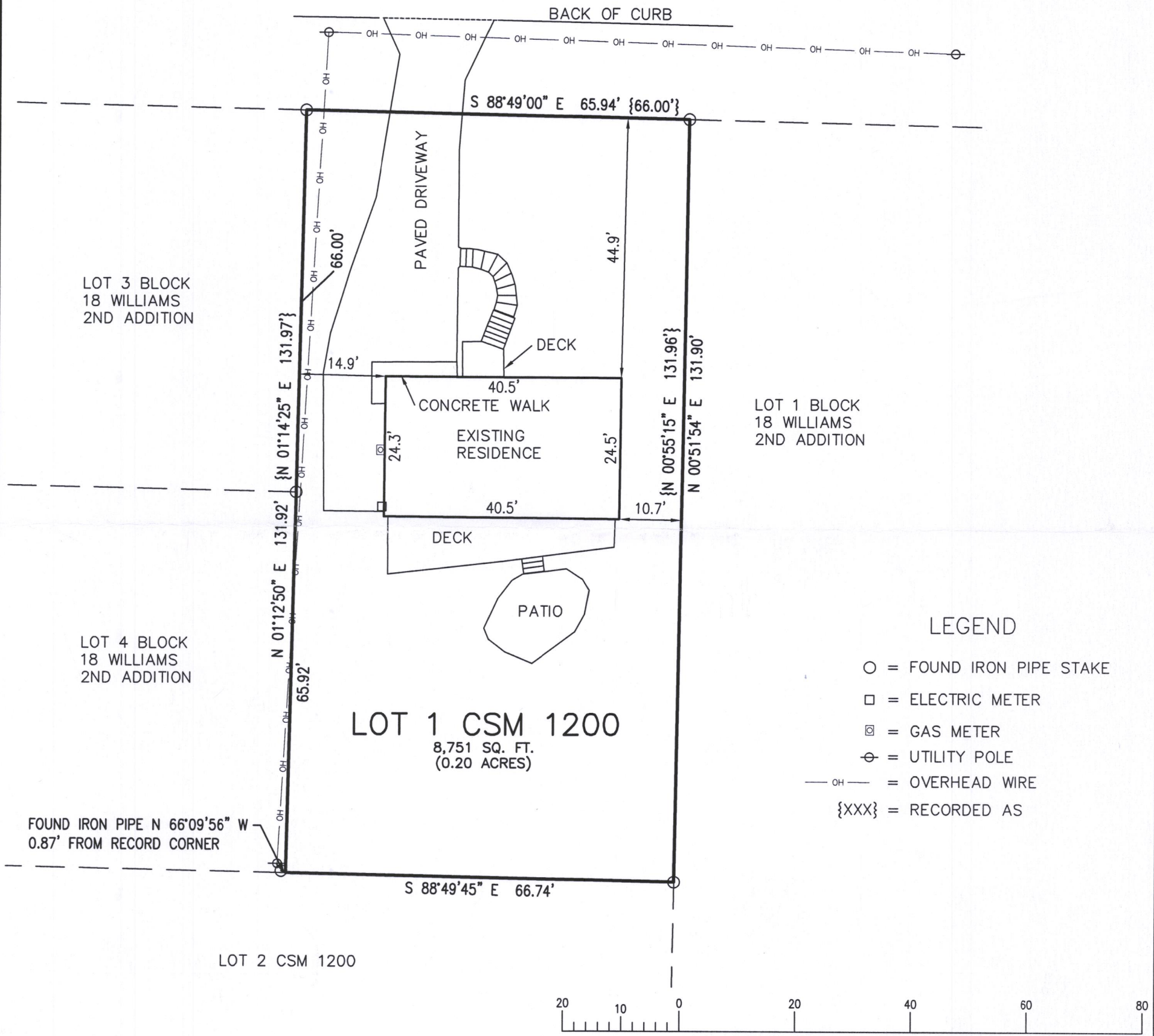

### LEGEND

- = FOUND IRON PIPE STAKE
- = ELECTRIC METER
- ⊠ = GAS METER
- ⊕ = UTILITY POLE
- OH — = OVERHEAD WIRE
- {XXX} = RECORDED AS

LOT 1 CSM 1200  
 8,751 SQ. FT.  
 (0.20 ACRES)

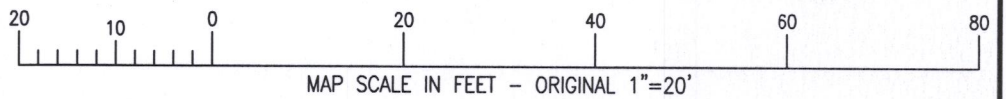

NOTE: COPIES OF THIS MAP TO WHICH THE FOLLOWING CERTIFICATE WILL APPLY SHOW THE SURVEYOR'S ORIGINAL SEAL AND SIGNATURE IN RED INK. COPIES BY ANY OTHER MEANS MAY HAVE ALTERATIONS WHICH DO NOT REPRESENT THE SURVEYOR'S WORK PRODUCT.

I HEREBY CERTIFY THAT THE ABOVE DESCRIBED PROPERTY HAS BEEN SURVEYED UNDER MY DIRECTION AND THAT THE ABOVE MAP IS A TRUE REPRESENTATION THEREOF AND SHOWS THE SIZE AND LOCATION OF THE PROPERTY AND ITS EXTERIOR BOUNDARIES. THIS SURVEY IS MADE FOR THE USE OF THE PRESENT OWNERS OF THE PROPERTY, AND ALSO THOSE WHO PURCHASE, MORTGAGE, OR GUARANTEE THE TITLE THERETO WITHIN ONE YEAR FROM THE DATE HEREOF.

DATED: 01/04/2019

*Brian M. Carlson*  
 BRIAN M. CARLSON P.L.S. 2039

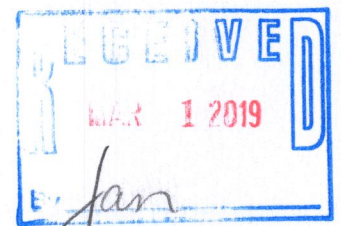

PROJ: 10061  
 DATE: 01/04/2019  
 SHEET 1 OF 1

X:\PROJECTS\10061\ACAD\10061.DWG

WA 1200-1 011-2884