

September 12, 2018

# PLAT OF SURVEY

Survey No. 18-5079

LOCATION: 159 Willabay Drive, Williams Bay, Wisconsin 53191

PREPARED FOR: Jerrold Kreps

LEGAL DESCRIPTION:

Lot 16 of Evangelical Free Church Subdivision, Section 6, Township 1 North, Range 17 East, Village of Williams Bay, Walworth County, Wisconsin

CURRENT OWNERS:  
KREPS FAMILY TRUST  
901 FATHOM AVE  
SEAL BEACH, CA 90740

TAX ID: WEF 00016

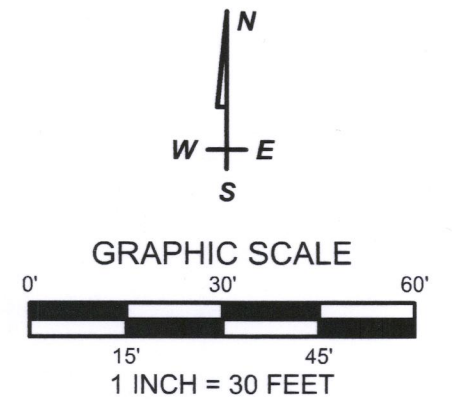
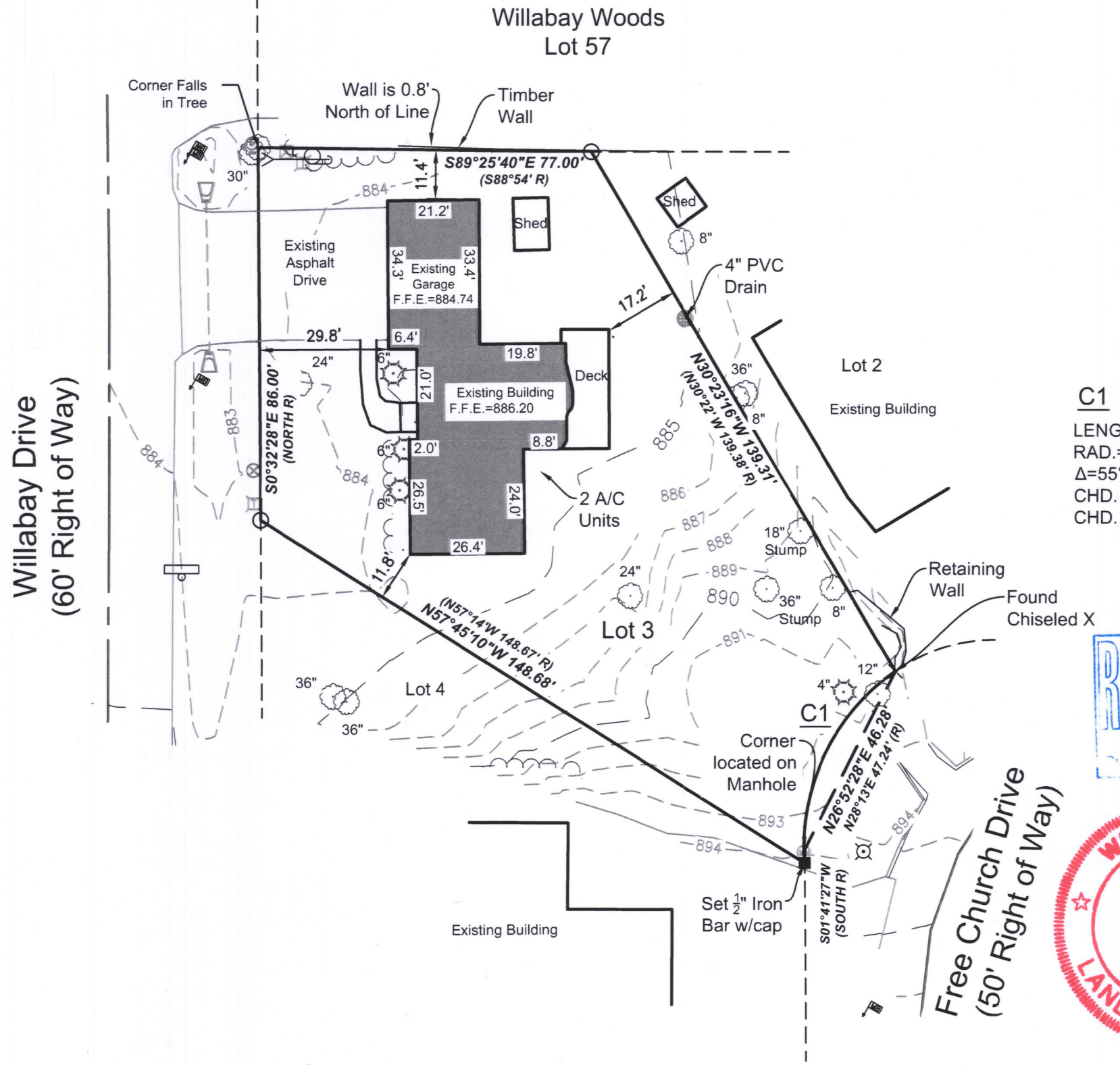

Bearings Based on the Wisconsin County Coordinate System (Walworth Zone) - Grid North.  
Elevations are based on NAVD '88

**C1**

LENGTH=48.12  
RAD.=50.00  
Δ=55° 08' 07"  
CHD. LENGTH=46.28 (47.24 R)  
CHD. BRG.=S26° 52' 28"W

**LEGEND**

- FIRE HYDRANT
- TELEPHONE PEDESTAL
- MAIL BOX
- POWER POLE
- (R)** RECORDED
- ELECTRIC PEDESTAL
- LIGHT POLE
- WATER VALVE
- SIGN
- GUY WIRE
- FOUND 1" IRON PIPE

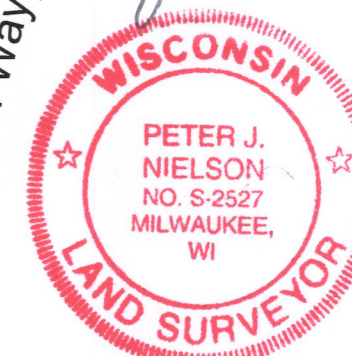
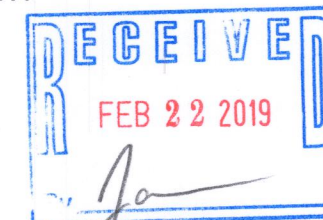

I have surveyed the above-described property and the above map is a true representation thereof and shows the size and location of the property, its exterior boundaries, the location and dimensions of all structures thereon, fences, apparent easements and roadways, and visible encroachments, if any.

No title commitment or results of a title search were provided to this office pertaining to this survey. This Plat Of Survey may not reflect easements of record, encumbrances, restrictions, ownership, title evidence, or other facts that a current and accurate title search may disclose.

This survey is made for the exclusive use of the present owners of the property, and also those who purchase, mortgage, or insure the title thereto within one (1) year from date hereof; and as to them I warrant the accuracy of said survey map.

DRAWING BY: BEN  
FIELD WORK BY: SCO

*Peter J. Nielson* 13 SEPT '18  
PETER J. NIELSON, PROFESSIONAL LAND SURVEYOR, S-2527

  
**LYNCH & ASSOCIATES**  
ENGINEERING CONSULTANTS, LLC  
5482 S. WESTRIDGE DRIVE  
NEW BERLIN, WI 53151  
(262) 402-5040  
432 MILWAUKEE AVENUE  
BURLINGTON, WI 53185  
(262) 248-3697

WEF-16 011-2882