

PLAT OF SURVEY
LOT 2 OF BLOCK 2 OF LAKEWOOD TRAILS, A SUBDIVISION

LOCATED IN PART OF THE NE 1/4 OF THE NW 1/4
OF SECTION 1, TOWN 1 NORTH, RANGE 16 EAST,
VILLAGE OF WILLIAMS BAY, WALWORTH COUNTY, WISCONSIN

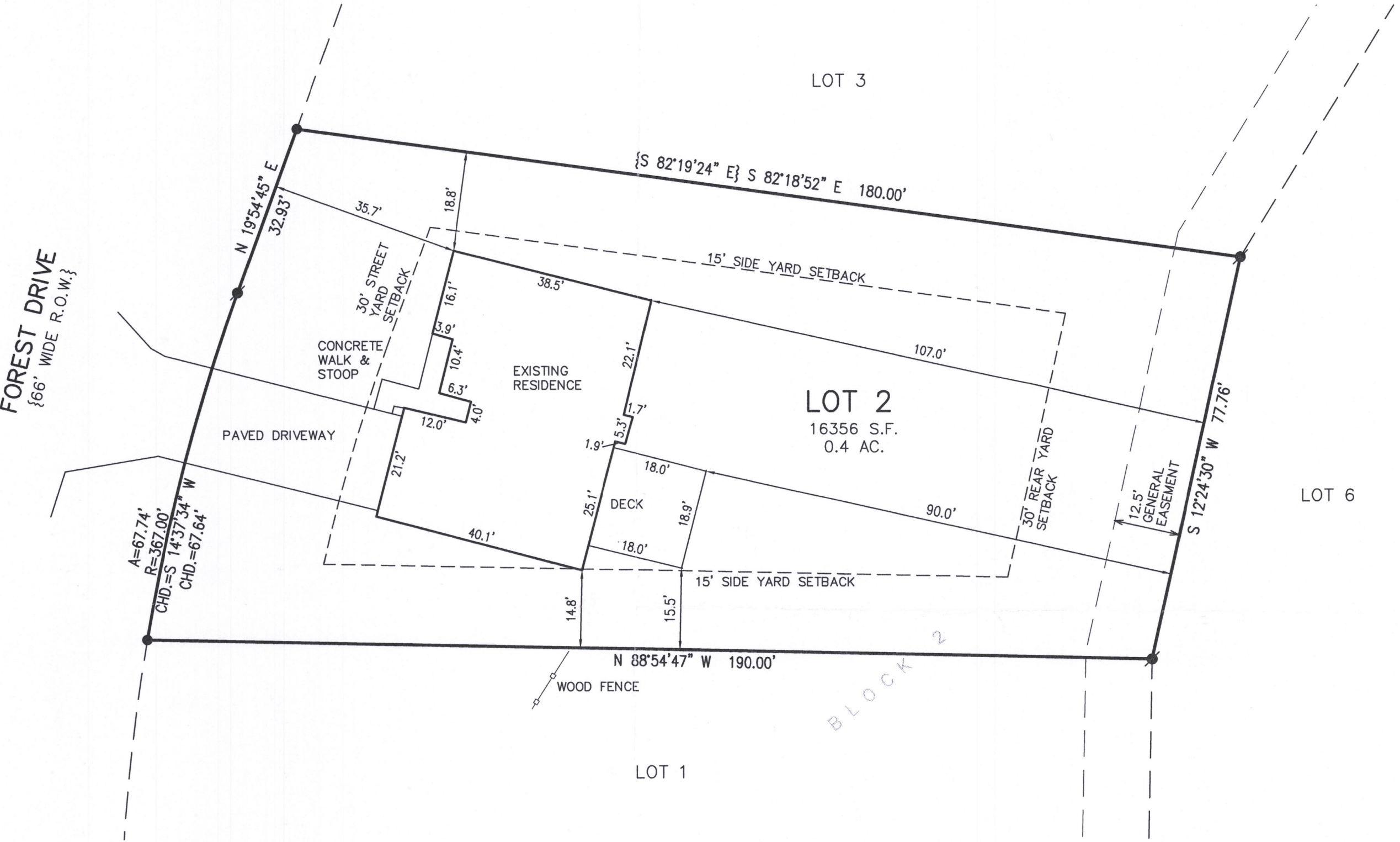

- LEGEND**
- = FOUND IRON REBAR STAKE
 - ⦿ = SET IRON REBAR STAKE
 - {xxx} = RECORDED AS

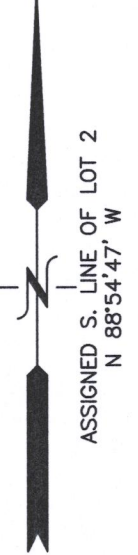
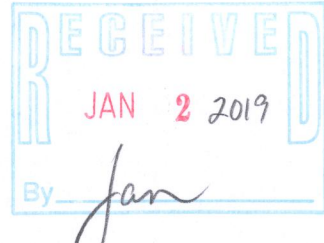

NOTE: COPIES OF THIS MAP TO WHICH THE FOLLOWING CERTIFICATE WILL APPLY SHOW THE SURVEYOR'S ORIGINAL SEAL AND SIGNATURE IN RED INK. COPIES BY ANY OTHER MEANS MAY HAVE ALTERATIONS WHICH DO NOT REPRESENT THE SURVEYOR'S WORK PRODUCT.

I HEREBY CERTIFY THAT THE ABOVE DESCRIBED PROPERTY HAS BEEN SURVEYED UNDER MY DIRECTION AND THAT THE ABOVE MAP IS A TRUE REPRESENTATION THEREOF AND SHOWS THE SIZE AND LOCATION OF THE PROPERTY AND ITS EXTERIOR BOUNDARIES. THIS SURVEY IS MADE FOR THE USE OF THE PRESENT OWNERS OF THE PROPERTY, AND ALSO THOSE WHO PURCHASE, MORTGAGE, OR GUARANTEE THE TITLE THERETO WITHIN ONE YEAR FROM THE DATE HEREOF.



DATED: 12/03/2018

BMC
BRIAN M. CARLSON P.L.S. 2039



PLAT OF SURVEY
361 FOREST DRIVE
WILLIAMS BAY, WI 53191

WORK ORDERED BY -
SUZANNE ARNOLD
361 FOREST DRIVE
WILLIAMS BAY, WI 53191

FARRIS, HANSEN & ASSOCIATES, INC.
ENGINEERING - ARCHITECTURE - SURVEYING
7 RIDGWAY COURT P.O. BOX 437
ELKHORN, WISCONSIN 53121
OFFICE: (262) 723-2098 FAX: (262) 723-5886

REVISIONS
10/23/2018 - LB RESURVEYED
12/03/2018 - LB LOCATE DECK

PROJECT NO. 3836.02.02
DATE: 05/13/1997
SHEET NO. 1 OF 1

X:\PROJECTS\3836\BLOCK_02\LOT_2\ACAD\3836-02-02.DWG



WLAk-20 011-2878