

PREPARED FOR
MAURICIO CASTANEDA

PLAT OF SURVEY

- OF -

LOT 5 BLOCK 5 OF PRAIRIE VIEW SUBDIVISION, RECORDED IN CABINET C,
SLIDE 195 AS DOCUMENT N). 623223, LOCATED IN PART OF THE NW 1/4
AND NE 1/4 OF THE NE 1/4 OF SECTION 2, TOWN 1 NORTH, RANGE 16
EAST, VILLAGE OF WILLIAMS BAY, WALWORTH COUNTY, WISCONSIN.

PATHFINDER SURVEYING
(a NMB Company)
P.O BOX 322
LAKE GENEVA, WI. 53147
WWW.PATHFINDERSURVEYING.NET
262-248-8303

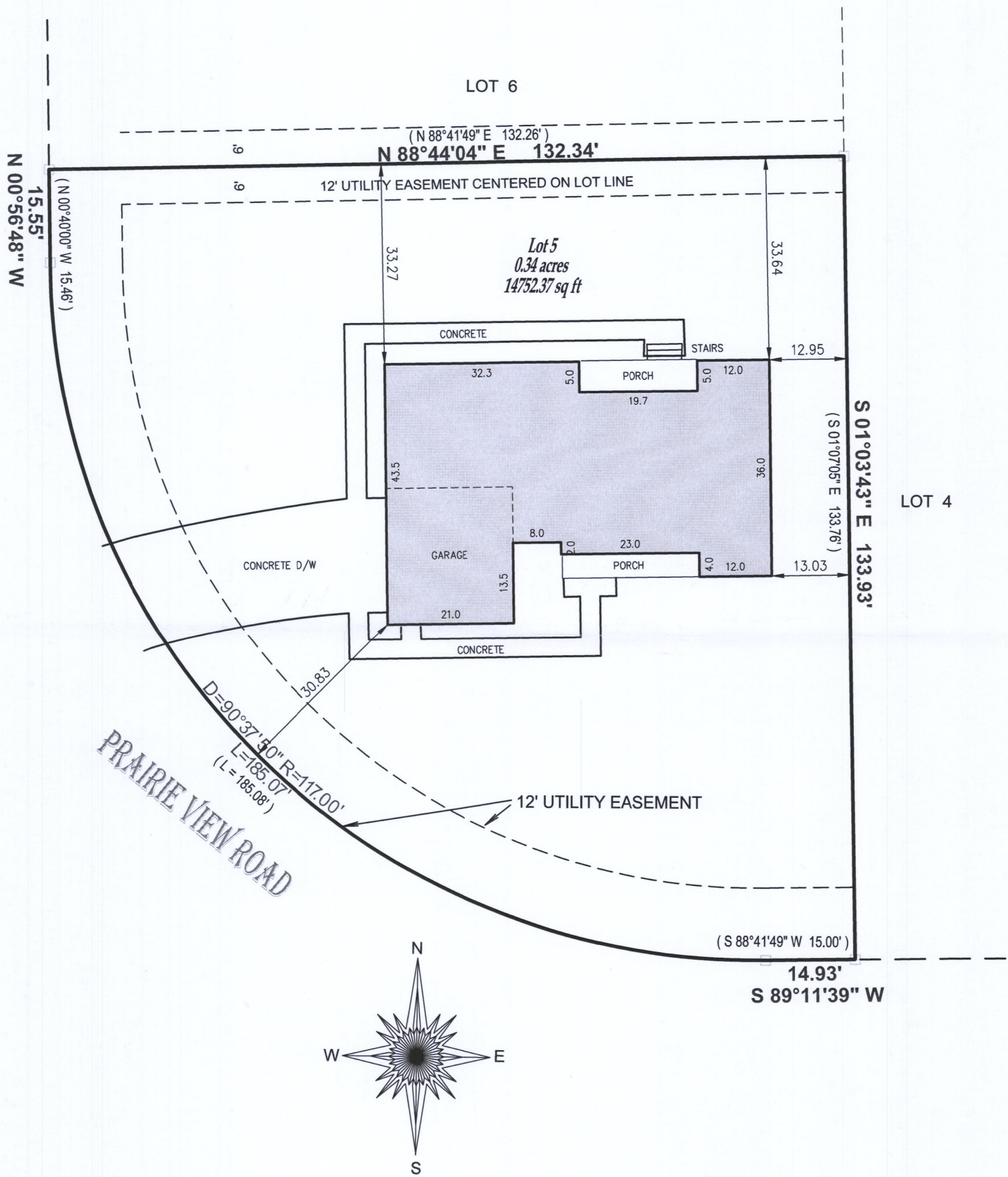

- () = recorded as
- = found iron bar
- = found iron pipe
- = set iron pipe
- = set iron bar

SCALE 1" = 20'

JOB # 2017.0196.01

TAX ID # WPV 00060

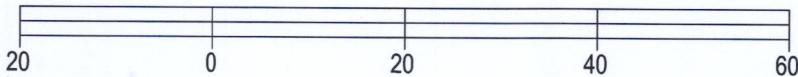

BASIS OF BEARING OF THIS PLAT: THE US STATE PLANE
COORDINATE SYSTEM SOUTH ZONE, NAD 83. WISCORS.

I hereby certify that I have surveyed the above- described property and the
above map is a true representation thereof and shows the size and
location of the property, its exterior boundaries, the location and dimensions
of all structures thereon, fences, apparent easements and roadways and
visible encroachments if any.

This survey is made for the present owners of the property, and those who
purchase, mortgage, or guarantee the title thereto, within one year from the
date hereof.

DATED THIS 23RD DAY OF OCTOBER, 2018.

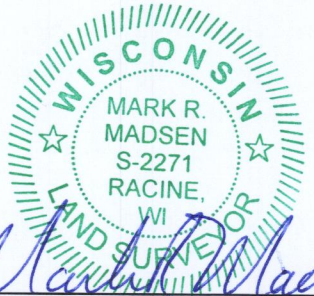
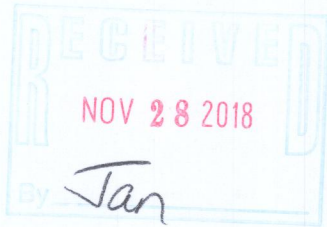

MARK R. MADSEN S - 2271
Wisconsin Professional Land Surveyor

WPV-60 011-2874