

PREPARED FOR
KATHLEEN
McLAUGHLIN

PLAT OF SURVEY

- OF -

Lot 2, Bethel Block Village of Williams Bay, in the Village of
Williams Bay, Walworth County, Wisconsin.

PATHFINDER SURVEYING
(a NMB Company)
P.O BOX 322
LAKE GENEVA, WI. 53147
WWW.PATHFINDERSURVEYING.NET
262-248-8303

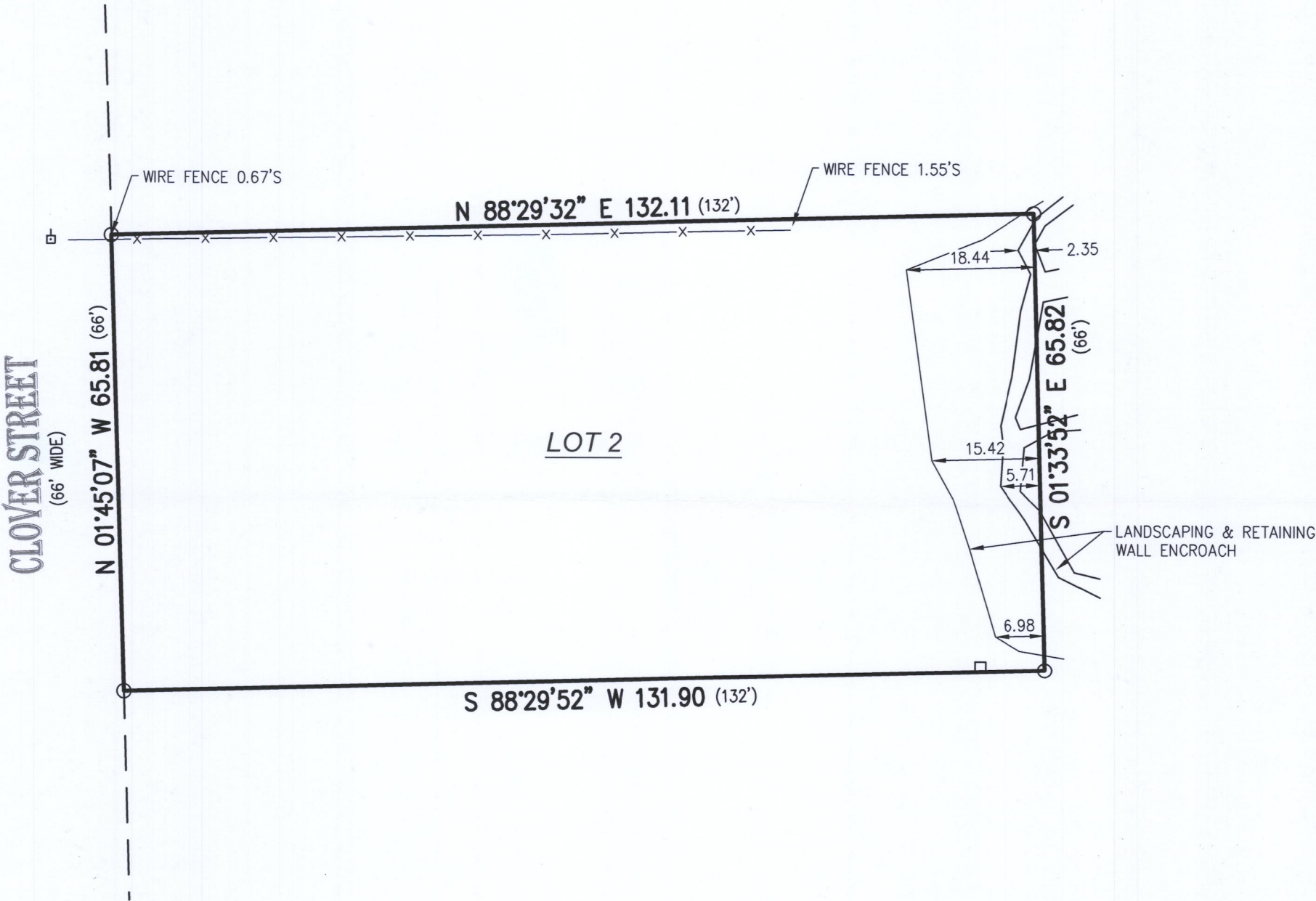
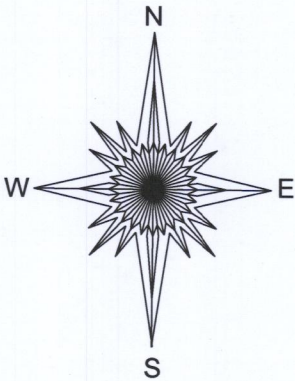

CLOVER STREET
(66' WIDE)

LANDSCAPING & RETAINING
WALL ENCROACH

- () = recorded as
- = power pole
- = found iron pipe
- X— = fence
- = communication box

SCALE 1" = 20'

JOB # 2018.0250.01

TAX ID # WBX 00002

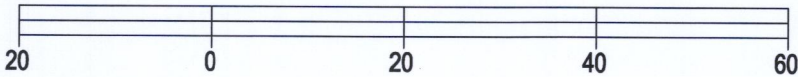

BASIS OF BEARING OF THIS PLAT: THE US STATE PLANE
COORDINATE SYSTEM SOUTH ZONE, NAD 83. WISCORS.

I hereby certify that I have surveyed the above- described property and the
above map is a is a true representation thereof and shows the size and
location of the property, its exterior boundaries, the location and dimensions
of all structures thereon, fences, apparent easements and roadways and
visible encroachments if any to the best of my knowledge and belief.

This survey is made for the present owners of the property, and those who
purchase, mortgage, or guarantee the title thereto, within one year from the
date hereof.

DATED THIS 10TH DAY OF AUGUST, 2018.

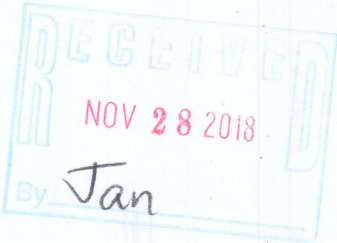

Mark R. Madsen
MARK R. MADSEN S - 2271
Wisconsin Professional Land Surveyor

WBX-2 011-2871