

LAND-MARK SURVEYING

Mark L. Miritz

Wisconsin Professional Land Surveyor S-2582

N9330 Knuteson Drive
Whitewater, WI 53190
Phone: (262) 495-3284
MARKMIRITZ@
LAND-MARKSURVEYING.COM

PLAT OF SURVEY

(LOCKWOOD'S ADDITION TO THE VILLAGE OF WILLIAMS BAY)

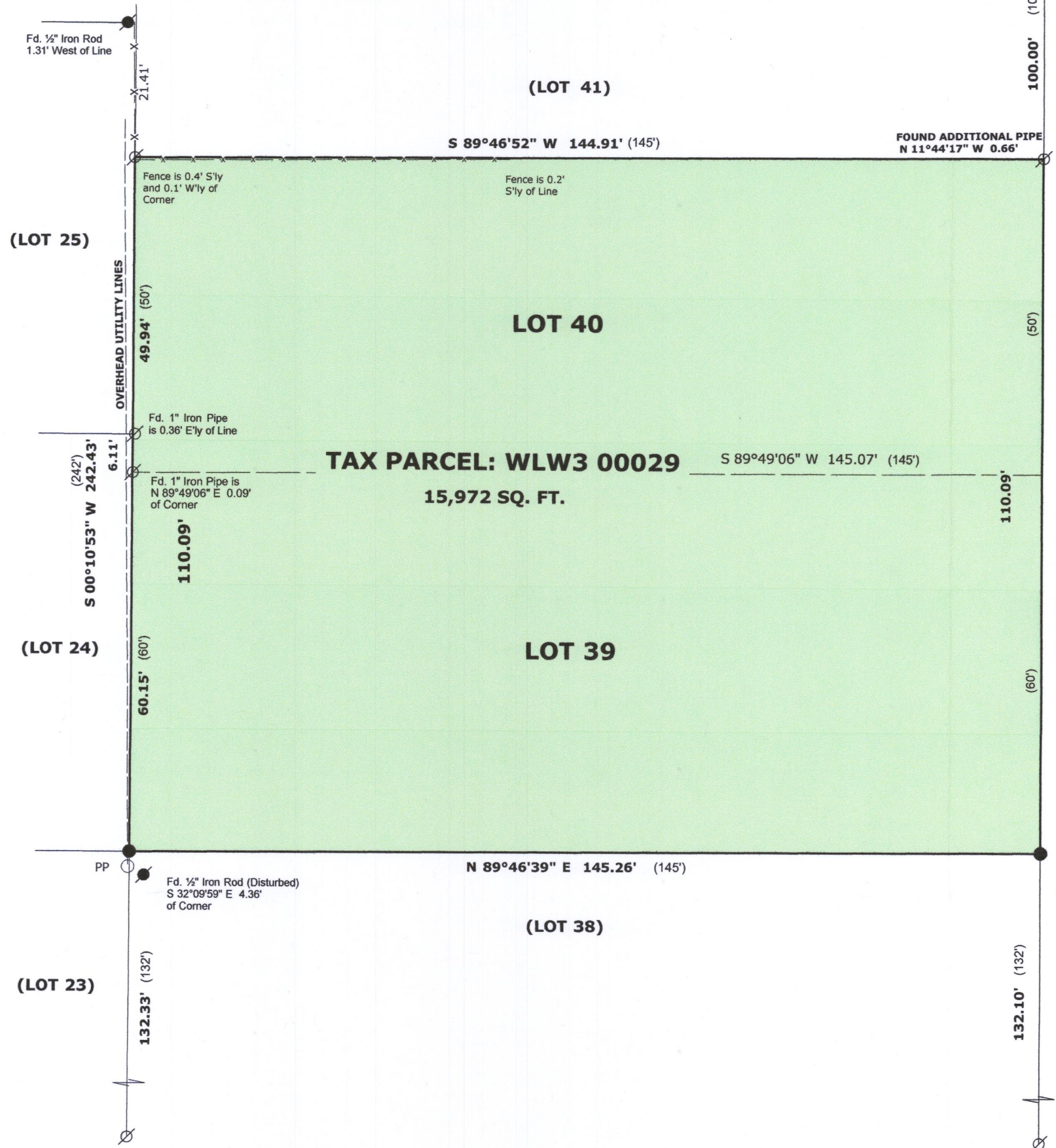

LEGAL DESCRIPTION:

LOCATED IN THE NORTHWEST 1/4 OF THE NORTHEAST 1/4, SECTION 1,
TOWN 1 NORTH, RANGE 16 EAST, IN THE VILLAGE OF WILLIAMS BAY,
WALWORTH COUNTY, WISCONSIN.

LOTS 39 AND 40 LOCKWOODS SUBDIVISION

OWNER: FRANK L DRABEK
MARSHA B. DRABEK
2112 MAPLE AVE.
LOVES PARK, IL. 61111

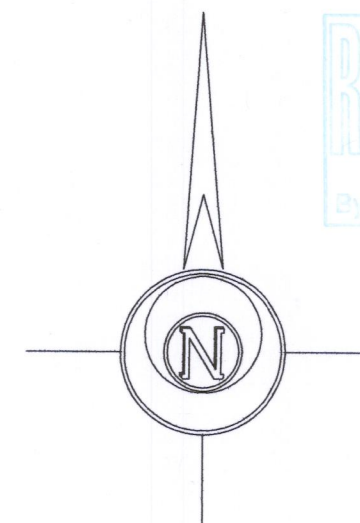

BASIS OF BEARINGS:
THE WEST LINE OF OAKWOOD STREET
ASSUMED AS "NORTH"

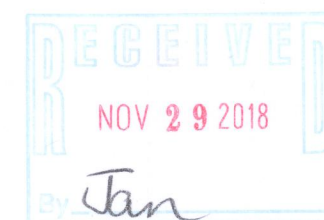

LEGEND

- FOUND IRON PIPE
- FOUND IRON ROD
- SET IRON ROD, 18" LONG, WEIGHING 1.5 LBS./LINEAL FT., 3/4" DIA.
- RECORDED AS DIMENSION
- EXISTING FENCE

SCALE: 1 INCH = 20 FEET

"I hereby certify that the above described property has been surveyed by me or under my direction and that the above map is a true representation thereof and shows the size and location of the property, its exterior boundaries, the location of all visible structures and dimensions of all principal buildings thereon, boundary fences, apparent easements, roadways and visible encroachments, if any."
"This survey is made for the use of the present owners of the property, and also those who purchase, mortgage, or guarantee the title thereto within one year from date hereof."

Mark L. Miritz
MARK L. MIRITZ
WISCONSIN PROFESSIONAL
LAND SURVEYOR S-2582

DATE: August 30, 2018 JOB NO. 18.817



WLW3-29 011-2869