

LAND-MARK SURVEYING

Mark L. Miritz

Wisconsin Professional Land Surveyor S-2582

N9330 Knuteson Drive  
Whitewater, WI 53190  
Phone: (262) 495-3284  
MARKMIRITZ@  
LAND-MARKSURVEYING.COM

ORDERED BY:  
STACEY SCHULTZ  
KEEFE REAL ESTATE  
751 GENEVA PARKWAY  
LAKE GENEVA, WI 53147

PLAT OF SURVEY

LOT 7 IN BLOCK 2 OF LAKEWOOD TRAILS SUBDIVISION,  
LOCATED IN THE NORTHWEST 1/4 OF SECTION 1, TOWN  
1 NORTH, RANGE 16 EAST, VILLAGE OF WILLIAMS BAY,  
WALWORTH COUNTY, WISCONSIN.

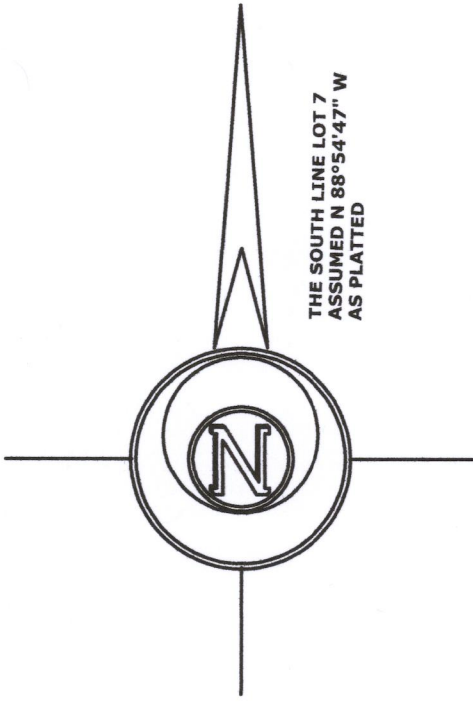
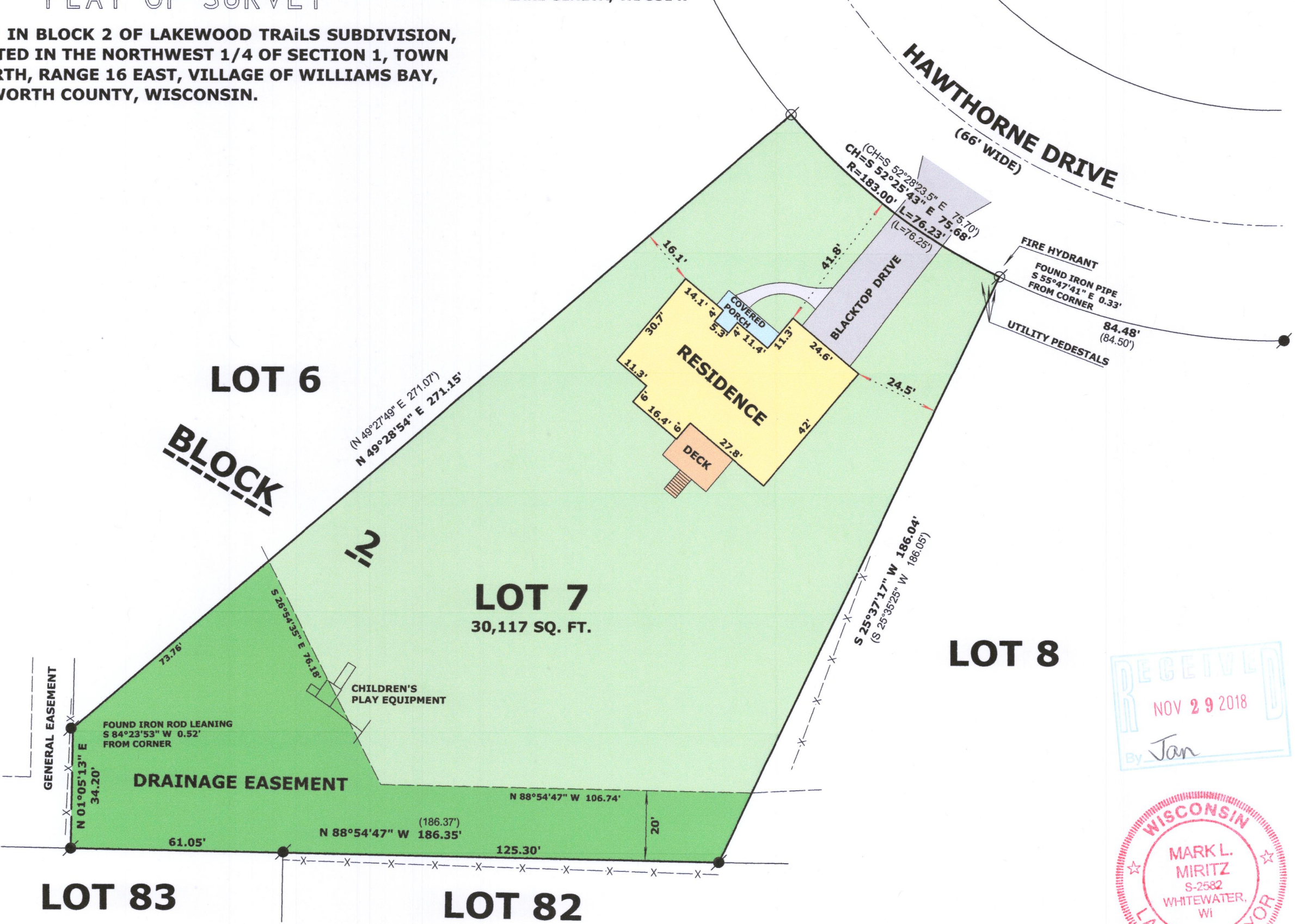

LEGEND

- FOUND IRON PIPE
- FOUND IRON ROD
- RECORDED AS DIMENSION
- EXISTING WOOD FENCE

SCALE: 1 INCH = 30 FEET

"I hereby certify that the above described property has been surveyed by me or under my direction and that the above map is a true representation thereof and shows the size and location of the property, its exterior boundaries, the location of all visible structures and dimensions of all principal buildings thereon, boundary fences, apparent easements, roadways and visible encroachments, if any."  
"This survey is made for the use of the present owners of the property, and also those who purchase, mortgage, or guarantee the title thereto within one year from date hereof."

*Mark L. Miritz*  
MARK L. MIRITZ  
WISCONSIN PROFESSIONAL  
LAND SURVEYOR S-2582

DATE: SEPT. 12, 2018 JOB NO. 18.904



WLAk-25 011-2868