

X:\PROJECTS\10024\ACAD\10024.DWG

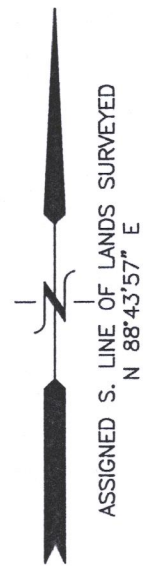

PLAT OF SURVEY LOTS 16 & 17 OF BLOCK 1 OF HARBOR VIEW SUBDIVISION

LOCATED IN THE SW 1/4 OF THE NE 1/4
OF SECTION 6, TOWN 1 NORTH, RANGE 17 EAST,
VILLAGE OF WILLIAMS BAY, WALWORTH COUNTY, WISCONSIN

LEGAL DESCRIPTION:

Lots 16 and 17, in Block 1 of Harbor View Subdivision, in the Village of Williams Bay, County of Walworth, State of Wisconsin.

Tax Key No. WHV 00011

Address: 16 Johnson Terrace

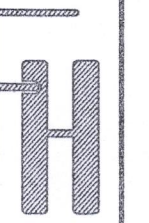

PLAT OF SURVEY
16 JOHNSON TERRACE
WILLIAMS BAY, WI 53191

WORK ORDERED BY -
SHOREWEST
623 MAIN STREET
LAKE GENEVA, WI 53147

FARRIS, HANSEN & ASSOCIATES, INC.
ENGINEERING - ARCHITECTURE - SURVEYING
7 RIDGWAY COURT P.O. BOX 437
ELKHORN, WISCONSIN 53121
OFFICE: (262) 723-2098 FAX: (262) 723-5886

REVISIONS

PROJECT NO.
10024
DATE:
09/14/2018
SHEET NO.
1 OF 1

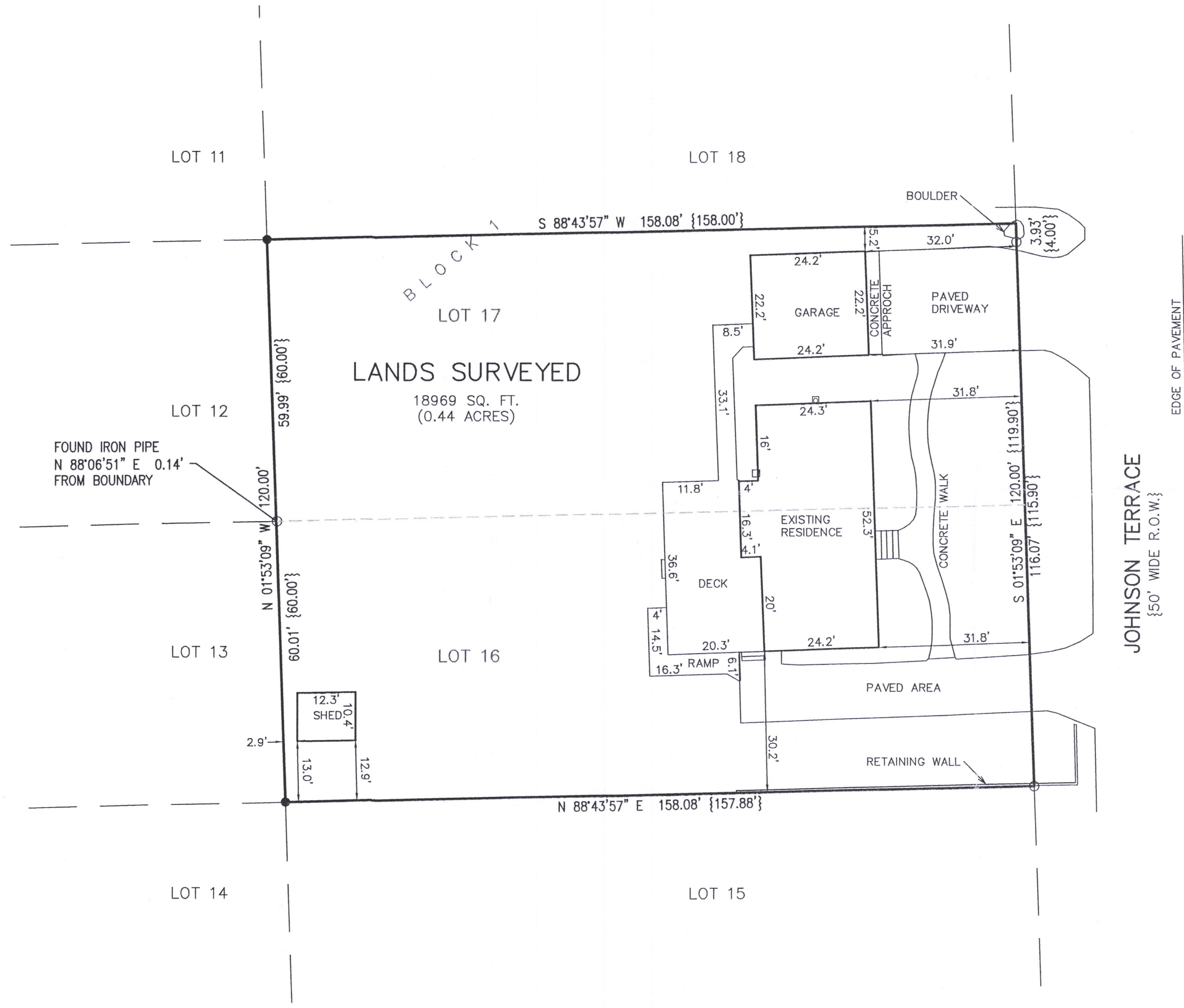

LEGEND

- = FOUND IRON REBAR STAKE
- = FOUND IRON PIPE
- ▲ = SET NAIL/MAGNETIC NAIL
- = ELECTRIC METER
- ⊠ = GAS METER
- {XXX} = RECORDED AS

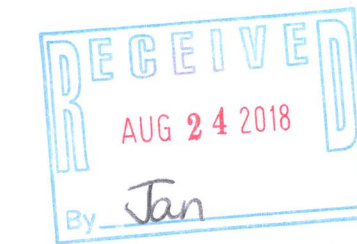

NOTE: COPIES OF THIS MAP TO WHICH THE FOLLOWING CERTIFICATE WILL APPLY SHOW THE SURVEYOR'S ORIGINAL SEAL AND SIGNATURE IN RED INK. COPIES BY ANY OTHER MEANS MAY HAVE ALTERATIONS WHICH DO NOT REPRESENT THE SURVEYOR'S WORK PRODUCT.

I HEREBY CERTIFY THAT THE ABOVE DESCRIBED PROPERTY HAS BEEN SURVEYED UNDER MY DIRECTION AND THAT THE ABOVE MAP IS A TRUE REPRESENTATION THEREOF AND SHOWS THE SIZE AND LOCATION OF THE PROPERTY, ITS EXTERIOR BOUNDARIES, THE LOCATION OF ALL VISIBLE STRUCTURES, AND DIMENSIONS OF ALL PRINCIPLE BUILDINGS THEREON, BOUNDARY FENCES, APPARENT EASEMENTS, ROADWAYS, AND VISIBLE ENCROACHMENTS, IF ANY. THIS SURVEY IS MADE FOR THE USE OF THE PRESENT OWNERS OF THE PROPERTY, AND ALSO THOSE WHO PURCHASE, MORTGAGE, OR GUARANTEE THE TITLE THERETO WITHIN ONE YEAR FROM THE DATE HEREOF.

DATED: 09/14/2018

Brian M. Carlson
BRIAN M. CARLSON P.L.S. 2039



WHV-11

011-2857