

FARRIS, HANSEN & ASSOCIATES, INC.

ENGINEERING - ARCHITECTURE - SURVEYING
7 RIDGWAY COURT - P.O. BOX 437 - ELKHORN, WISCONSIN 53121
PHONE: (262) 723-2098 FAX: (262) 723-5886

PLAT OF SURVEY & TOPOGRAPHIC MAPPING

LOT 167 CEDAR POINT PARK 2ND ADDITION
LOCATED IN PART OF THE SW 1/4 OF THE NE 1/4
OF SECTION 6, TOWN 1 NORTH, RANGE 17 EAST,
VILLAGE OF WILLIAMS BAY, WALWORTH COUNTY, WISCONSIN

- WORK ORDERED BY -
YVONNE COLLINS
563 GLENVIEW ROAD
WILLIAMS BAY, WI 53191

ASSIGNED W. LINE OF LOT 167
N 24°51'28" W

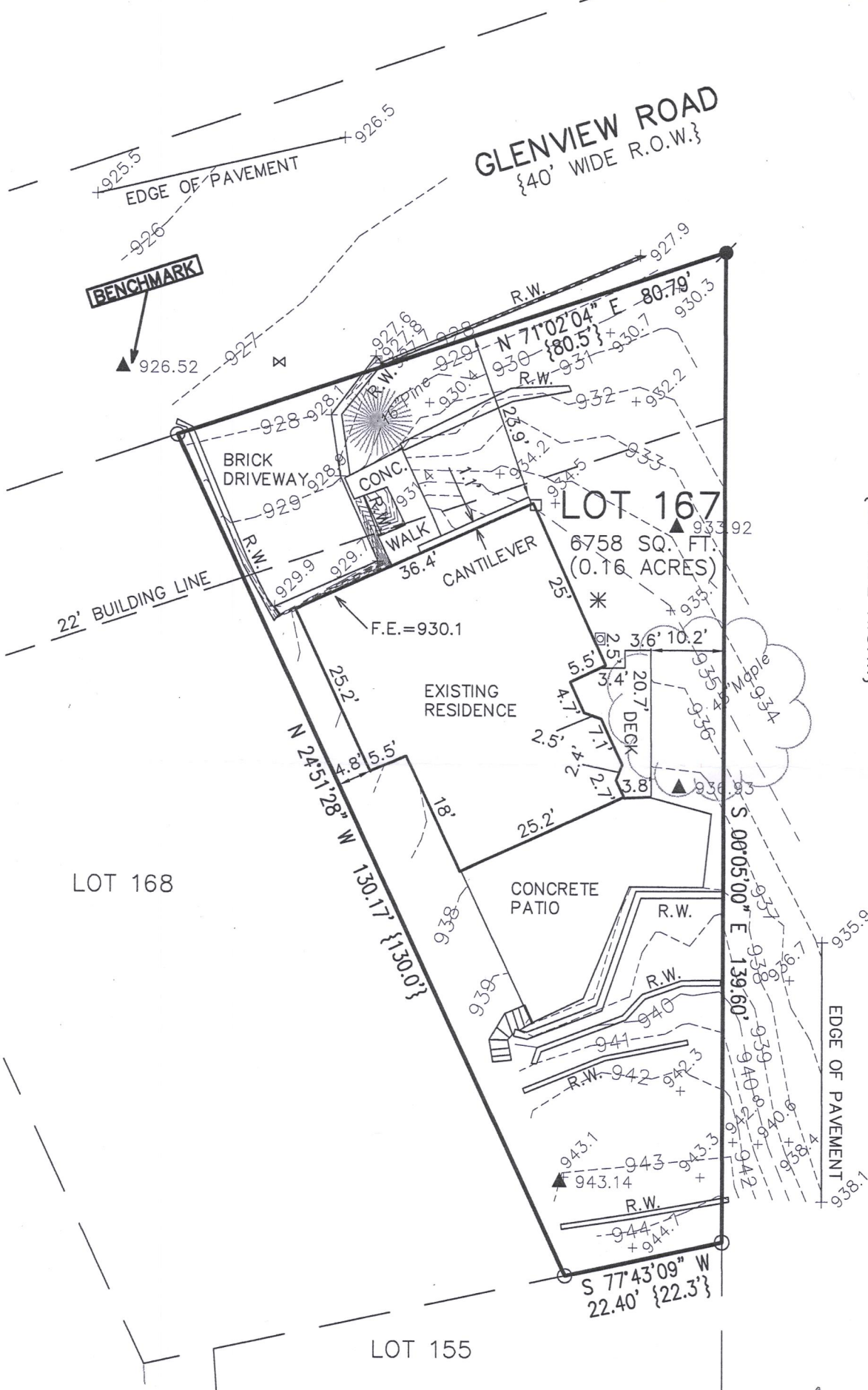

LEGEND

- = FOUND IRON PIPE
- = SET IRON REBAR STAKE
- ▲ = SET NAIL/MAGNETIC NAIL
- ⋈ = WATER VALVE
- R.W. = RETAINING WALL
- F.E. = FLOOR ELEVATION
- = ELECTRIC METER
- * = AIR CONDITIONING UNIT
- ⊠ = GAS METER
- {XXX} = RECORDED AS

MAP SCALE IN FEET - ORIGINAL 1"=20'

NOTE: COPIES OF THIS MAP TO WHICH THE FOLLOWING CERTIFICATE WILL APPLY SHOW THE SURVEYOR'S ORIGINAL SEAL AND SIGNATURE IN RED INK. COPIES BY ANY OTHER MEANS MAY HAVE ALTERATIONS WHICH DO NOT REPRESENT THE SURVEYOR'S WORK PRODUCT.

I HEREBY CERTIFY THAT THE ABOVE DESCRIBED PROPERTY HAS BEEN SURVEYED UNDER MY DIRECTION AND THAT THE ABOVE MAP IS A TRUE REPRESENTATION THEREOF AND SHOWS THE SIZE AND LOCATION OF THE PROPERTY AND ITS EXTERIOR BOUNDARIES. THIS SURVEY IS MADE FOR THE USE OF THE PRESENT OWNERS OF THE PROPERTY, AND ALSO THOSE WHO PURCHASE, MORTGAGE, OR GUARANTEE THE TITLE THERETO WITHIN ONE YEAR FROM THE DATE HEREOF.

DATED: 09/04/2018

BRIAN M. CARLSON P.L.S. 2039

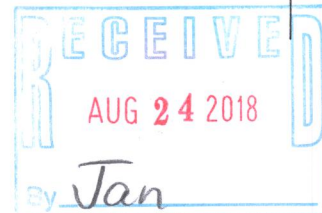

PROJECT: 10004
DATE: 09/04/2018
SHEET 1 OF 1

WCP2-59

011-2856