

PLAT OF SURVEY  
-OF-

LOTS 29 AND 30 IN LOCH VISTA CLUB SUBDIVISION NO. 1, ACCORDING TO THE RECORDED PLAT THEREOF. SAID LAND BEING IN THE VILLAGE OF WILLIAMS BAY, COUNTY OF WALWORTH AND STATE OF WISCONSIN.

SURVEY FOR: KRISTIN STAHLAK OF KEEFE REAL ESTATE

SURVEY ADDRESS: 181 CONFERENCE POINT ROAD, WILLIAMS BAY, WI 53191

ROAD

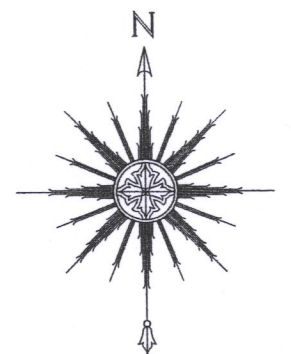
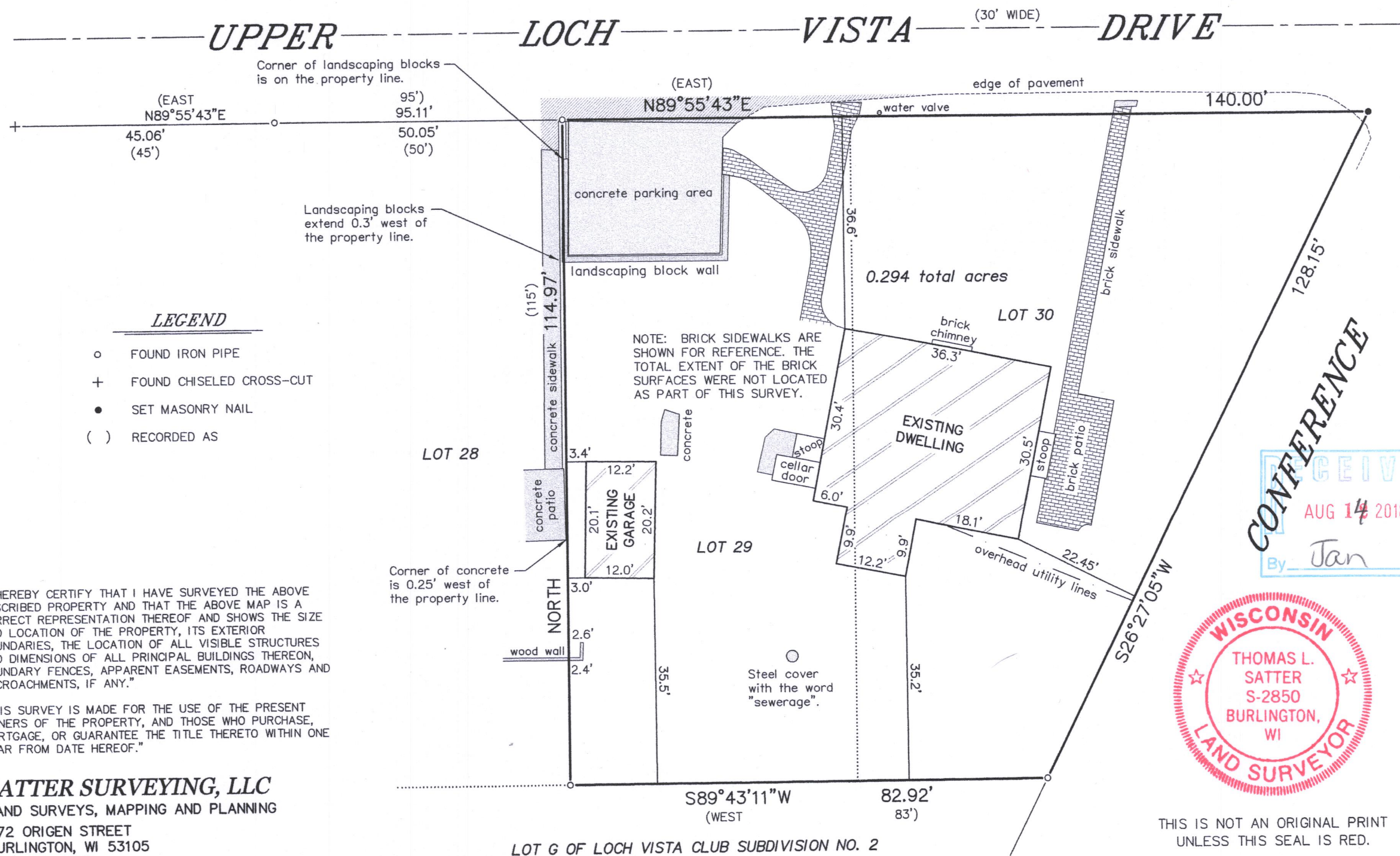

0 10' 20' 40'

SCALE: 1" = 20'

BEARINGS HEREON RELATE TO THE WEST LINE OF LOT 29 OF LOCH VISTA CLUB SUBDIVISION NO. 1. ASSUMED BEARING OF NORTH AS PLATTED (PER RECORDED PLAT LEGAL DESCRIPTION).

"I HEREBY CERTIFY THAT I HAVE SURVEYED THE ABOVE DESCRIBED PROPERTY AND THAT THE ABOVE MAP IS A CORRECT REPRESENTATION THEREOF AND SHOWS THE SIZE AND LOCATION OF THE PROPERTY, ITS EXTERIOR BOUNDARIES, THE LOCATION OF ALL VISIBLE STRUCTURES AND DIMENSIONS OF ALL PRINCIPAL BUILDINGS THEREON, BOUNDARY FENCES, APPARENT EASEMENTS, ROADWAYS AND ENCROACHMENTS, IF ANY."

"THIS SURVEY IS MADE FOR THE USE OF THE PRESENT OWNERS OF THE PROPERTY, AND THOSE WHO PURCHASE, MORTGAGE, OR GUARANTEE THE TITLE THERETO WITHIN ONE YEAR FROM DATE HEREOF."

**SATTER SURVEYING, LLC**  
LAND SURVEYS, MAPPING AND PLANNING  
272 ORIGIN STREET  
BURLINGTON, WI 53105  
262-661-4239

Thomas L. Satter  
THOMAS L. SATTER S-2850

AUGUST 1, 2018  
DATE

071803  
JOB NUMBER

WLV-23

011-2854