

LAND-MARK SURVEYING

Mark L. Miritz

Wisconsin Professional Land Surveyor S-2582

N9330 Knuteson Drive  
Whitewater, WI 53190  
Phone: (262) 495-3284  
MARKMIRITZ@  
LAND-MARKSURVEYING.COM

PLAT OF SURVEY

LOT 187 OF CEDAR POINT PARK, A SUBDIVISION  
OF PART OF SECTION 6, TOWN 1 NORTH, RANGE  
17 EAST, VILLAGE OF WILLIAMS BAY, WALWORTH  
COUNTY, WISCONSIN.

ORDERED BY:  
MICHAEL HELFRICH  
85A CLOVER STREET  
WILLIAMS BAY, WI 53191

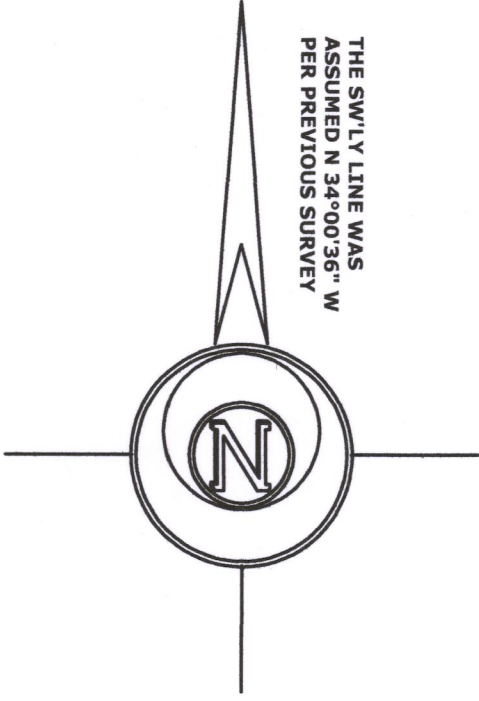
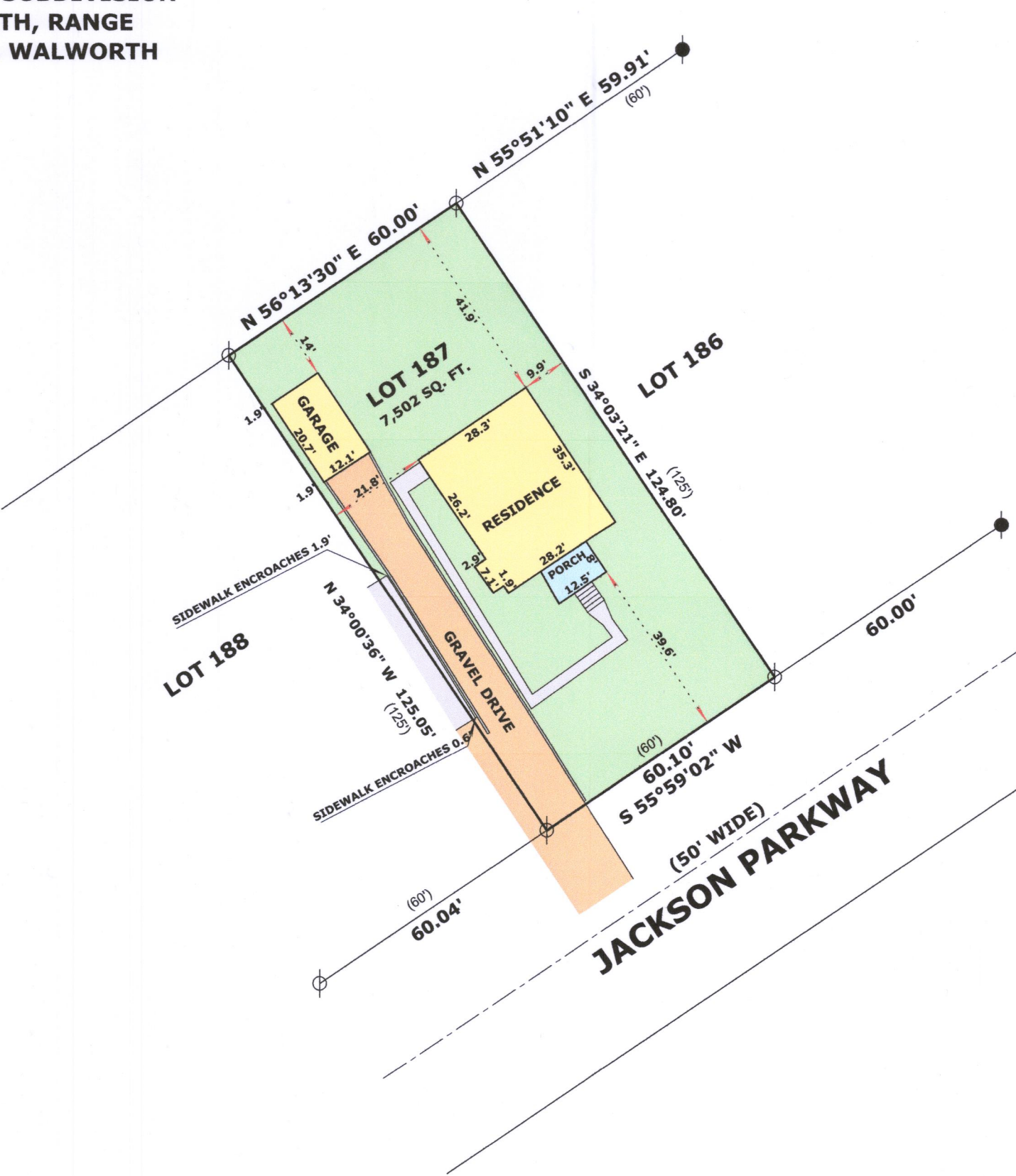

LEGEND

- ⊘ FOUND IRON PIPE
- FOUND IRON ROD
- (xx) RECORDED AS DIMENSION

SCALE: 1 INCH = 30 FEET

"I hereby certify that the above described property has been surveyed by me or under my direction and that the above map is a true representation thereof and shows the size and location of the property, its exterior boundaries, the location of all visible structures and dimensions of all principal buildings thereon, boundary fences, apparent easements, roadways and visible encroachments, if any." "This survey is made for the use of the present owners of the property, and also those who purchase, mortgage, or guarantee the title thereto within one year from date hereof."

*Mark L. Miritz*  
MARK L. MIRITZ  
WISCONSIN PROFESSIONAL  
LAND SURVEYOR S-2582

DATE: AUGUST 9, 2018 JOB NO. 18.804

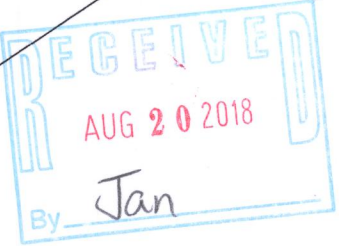

WCP-161 011-2851