

PLAT OF SURVEY

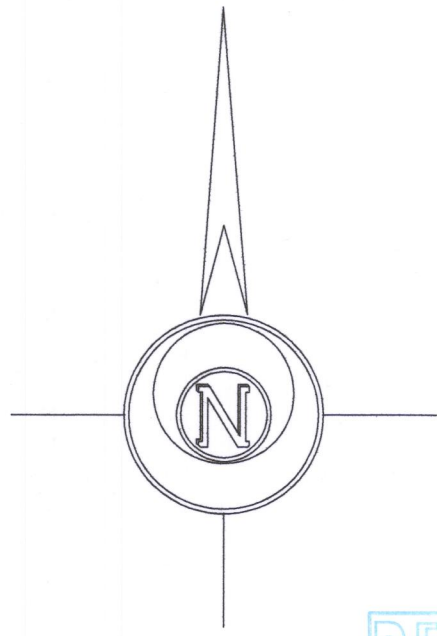
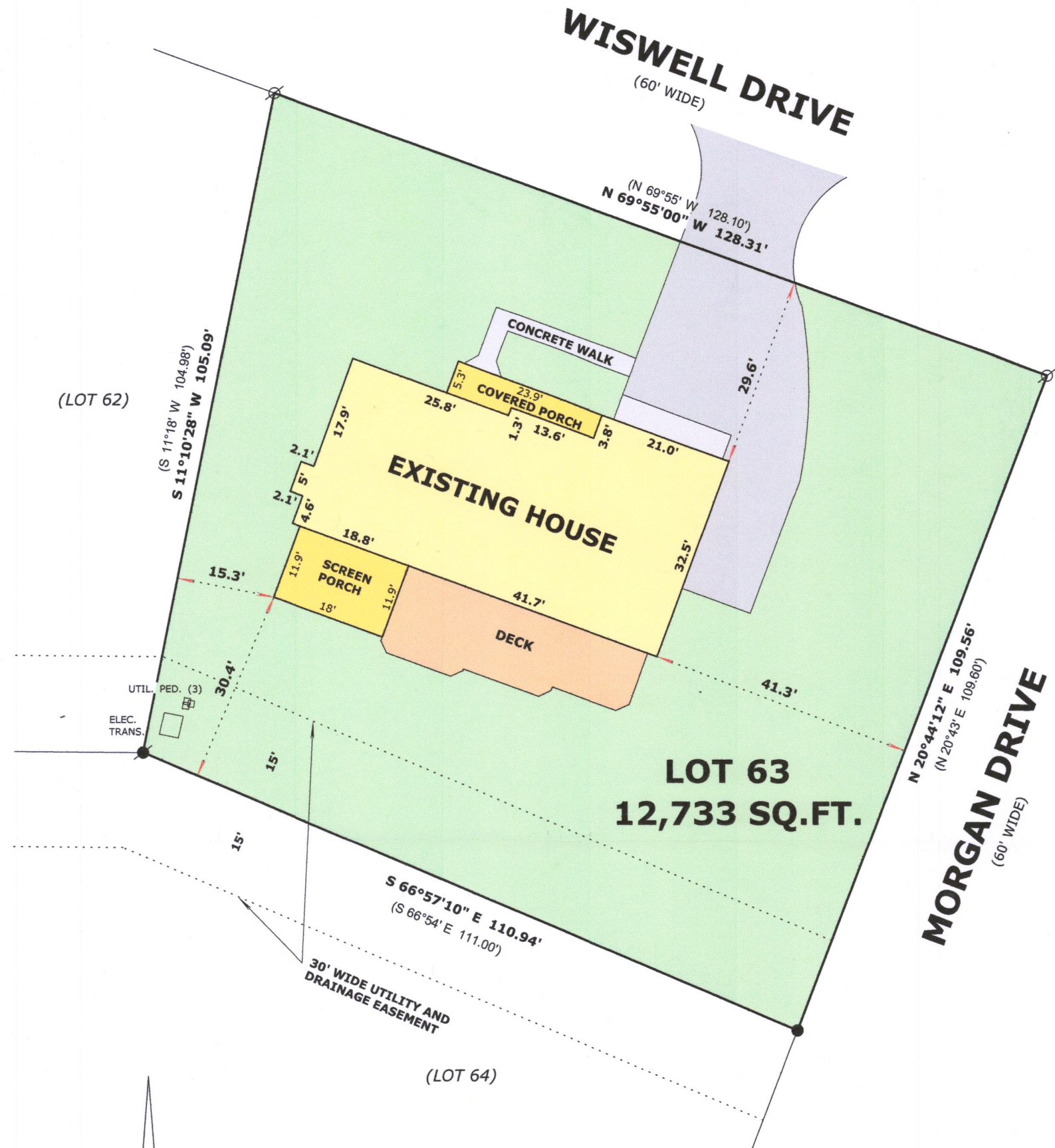

BASIS OF BEARINGS:
THE SOUTH LINE OF WISWELL DRIVE
BEING N 69°55'00" W

RECEIVED
AUG 2 2018
By Jan

ORDERED BY:

BOB RAULAND
THE RAULAND AGENCY
118 KENOSHA STREET
WALWORTH, WI 53184



LEGEND

- FOUND 2" IRON PIPE
- FOUND 1" IRON PIPE
- FOUND IRON ROD 3/4"
- (xx) RECORDED AS DIMENSION

SCALE: 1 INCH = 20 FEET

"I hereby certify that the above described property has been surveyed by me or under my direction and that the above map is a true representation thereof and shows the size and location of the property, its exterior boundaries, the location of all visible structures and dimensions of all principal buildings thereon, boundary fences, apparent easements, roadways and visible encroachments, if any."
"This survey is made for the use of the present owners of the property, and also those who purchase, mortgage, or guarantee the title thereto within one year from date hereof."

LEGAL DESCRIPTION

LOCATED IN THE NORTHEAST 1/4 OF THE NORTHEAST 1/4, SECTION 6,
TOWNSHIP 1 NORTH, RANGE 17 EAST, IN THE VILLAGE OF WILLIAMS
BAY, WALWORTH COUNTY, WISCONSIN

LOT 63 OF WILLABAY WOODS SUBDIVISION

Mark L. Miritz
MARK L. MIRITZ
WISCONSIN PROFESSIONAL
LAND SURVEYOR S-2582
DATE: July 17, 2018 JOB NO. 18.706

WW-63 011-2849