

PREPARED FOR
KEEFE REAL ESTATE

ORDERED BY
LINDA TONGE

PLAT OF SURVEY

- OF -

Lot 15, Block 1, Harbor View Subdivision, Williams Bay, Walworth County, Wisconsin, Section 6, Township 1 North, Range 17 East.

PATHFINDER SURVEYING
(a NMB Company)
P.O BOX 322
LAKE GENEVA, WI. 53147
WWW.PATHFINDERSURVEYING.NET
262-248-8303

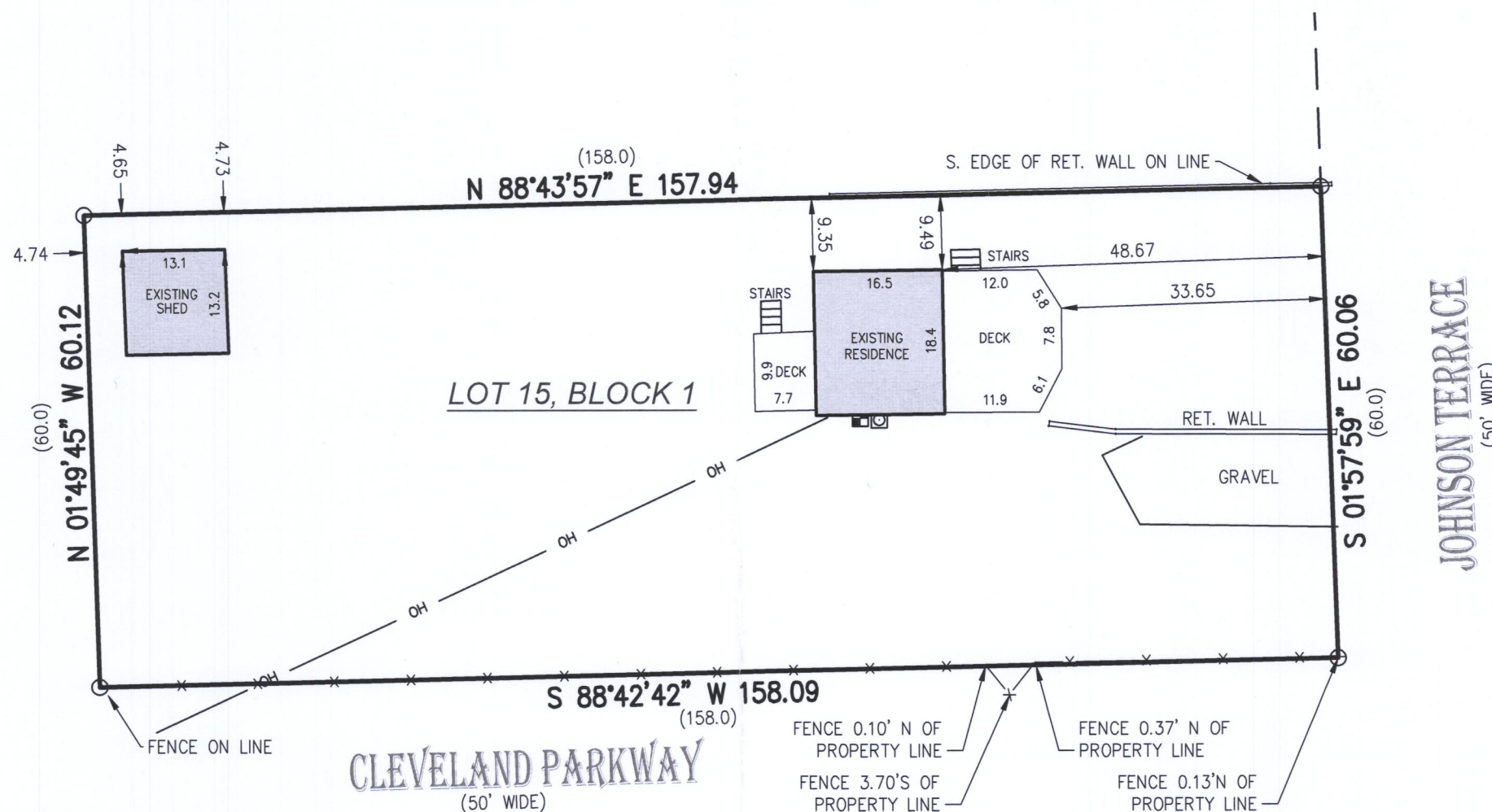
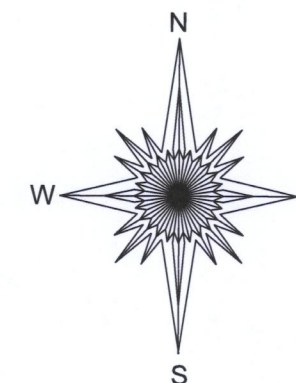

() = recorded as
○ = found iron pipe
—OH— = overhead wires
☐ = gas meter
—X— = fence
⬛ = electric meter

SCALE 1" = 20'

JOB # 2018.0145.01

TAX ID # WHV 00010

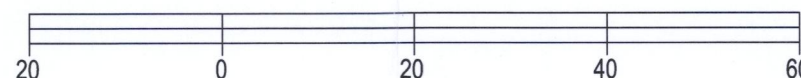



BASIS OF BEARING OF THIS PLAT: THE US STATE PLANE
COORDINATE SYSTEM SOUTH ZONE, NAD 83, WISCORS.

I hereby certify that I have surveyed the above- described property and the above map is a true representation thereof and shows the size and location of the property, its exterior boundaries, the location and dimensions of all structures thereon, fences, apparent easements and roadways and visible encroachments if any to the best of my knowledge and belief.

This survey is made for the present owners of the property, and those who purchase, mortgage, or guarantee the title thereto, within one year from the date hereof.

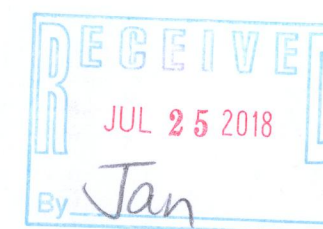
DATED THIS 15TH DAY OF MAY, 2018.



 MARK R. MADSEN S - 2271
 Wisconsin Professional Land Surveyor

WHV-10

011-2842