

# Plat of Survey

of

## Lot 18 in Block 13 of Williams Second Addition to the Village of Williams Bay,

a subdivision located in the Southwest 1/4 of the Northeast 1/4 of Section 1, Town 1  
North, Range 16 East, Village of Williams Bay, Walworth County, Wisconsin.

Surveyed for: **Shorewest Realtors**  
623 Main Street  
Lake Geneva, Wisconsin. 53147

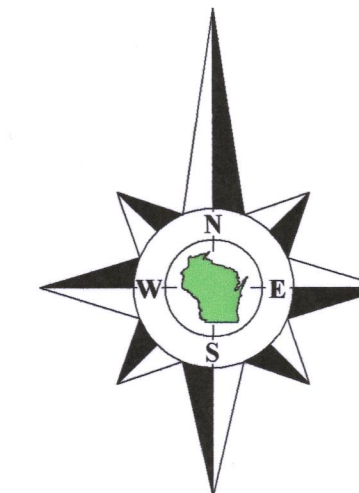

Bearings referenced to the South line of the Northeast 1/4 of Section 1-1-16,  
recorded as N87°22'20"E in the Wisconsin State Plane Coordinate System,  
South Zone, (NAD-27).

Coordinates are referenced to the Wisconsin State  
Plane Coordinate System, South Zone, (NAD-27).

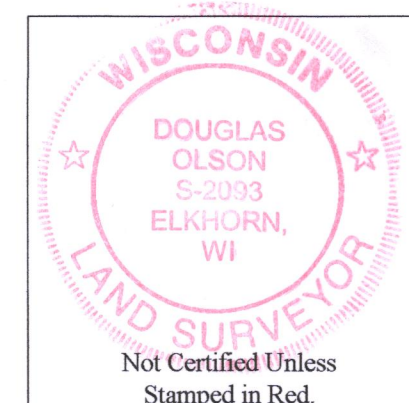
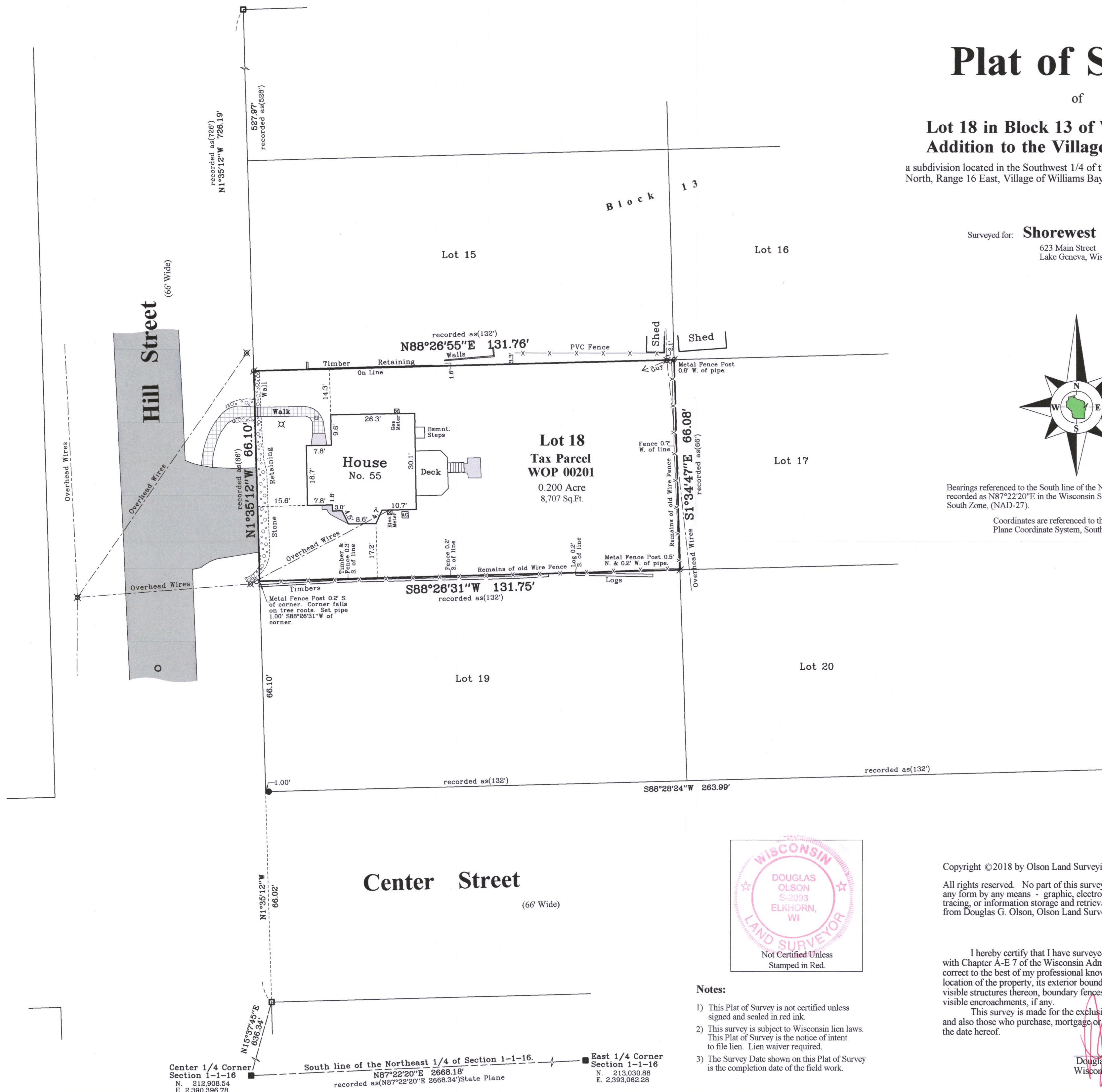

### Notes:

- 1) This Plat of Survey is not certified unless signed and sealed in red ink.
- 2) This survey is subject to Wisconsin lien laws. This Plat of Survey is the notice of intent to file lien. Lien waiver required.
- 3) The Survey Date shown on this Plat of Survey is the completion date of the field work.

Copyright ©2018 by Olson Land Surveying, LLC.

All rights reserved. No part of this survey plat may be reproduced or transmitted in any form by any means - graphic, electronic, or mechanical, including photocopying, tracing, or information storage and retrieval systems - without permission in writing from Douglas G. Olson, Olson Land Surveying, LLC.

I hereby certify that I have surveyed the above described property in compliance with Chapter A-E 7 of the Wisconsin Administrative Code and that the map hereon is correct to the best of my professional knowledge and belief and shows the size and location of the property, its exterior boundaries, the location and dimensions of all visible structures thereon, boundary fences, apparent easements and roadways and visible encroachments, if any.

This survey is made for the exclusive use of the present owners of the property, and also those who purchase, mortgage or guarantee title thereto, within one year from the date hereof.

Douglas G. Olson  
Wisconsin Professional Land Surveyor - 2093

Survey Date: May 1, 2018.  
Revisions:

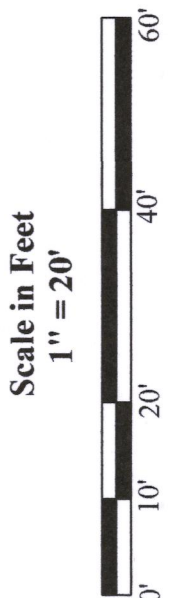

45 South Wisconsin Street | P.O. Box 322  
Elkhorn, Wisconsin. 53121  
Telephone: (262) 723-3434  
Facsimile: (262) 723-8044  
Email: doug@olsonsurveying.com  
Website: www.olsonsurveying.com

**OLSON**  
LAND SURVEYING, LLC  
Rural | Residential | Commercial

**Legend of Symbols & Abbreviations**  
N North  
S South  
E East  
W West  
Inches  
Feet  
Miles  
Degrees  
Minutes  
Seconds  
In Distances  
In Feet  
In Miles  
Found County Section Corner  
Found Concrete Monument  
Found Iron Pipe  
Found Iron Rod  
Set Iron Pipe, 1" dia.  
Set Iron Rod, 1" dia.  
Utility Pole  
Manhole  
Lamp  
Asphalt Surface  
Concrete  
Stone or Brick Pavers

Sheet 1 of 1 Sheets  
Drawing Name  
Job Reference Number  
**2018.050**

**2018.050**

RECEIVED  
MAY 14 2018  
Jan

WOP-201 011-2833