

PREPARED FOR
NORMA
HERNANDEZ

PLAT OF SURVEY

- OF -

LOT 3, BLOCK 9, WILLIAMS SECOND ADDITION TO THE
VILLAGE OF WILLIAMS BAY, LOCATED IN THE NE 1/4 OF
SECTION 1, TOWN 1 NORTH, RANGE 18 EAST, VILLAGE OF
WILLIAMS BAY, COUNTY OF WALWORTH AND STATE OF
WISCONSIN.

PATHFINDER SURVEYING
(a NMB Company)
P.O BOX 322
LAKE GENEVA, WI. 53147
WWW.PATHFINDERSURVEYING.NET
262-248-8303

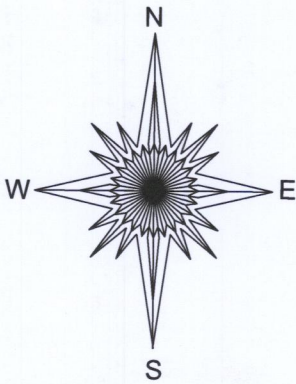

CLOVER STREET

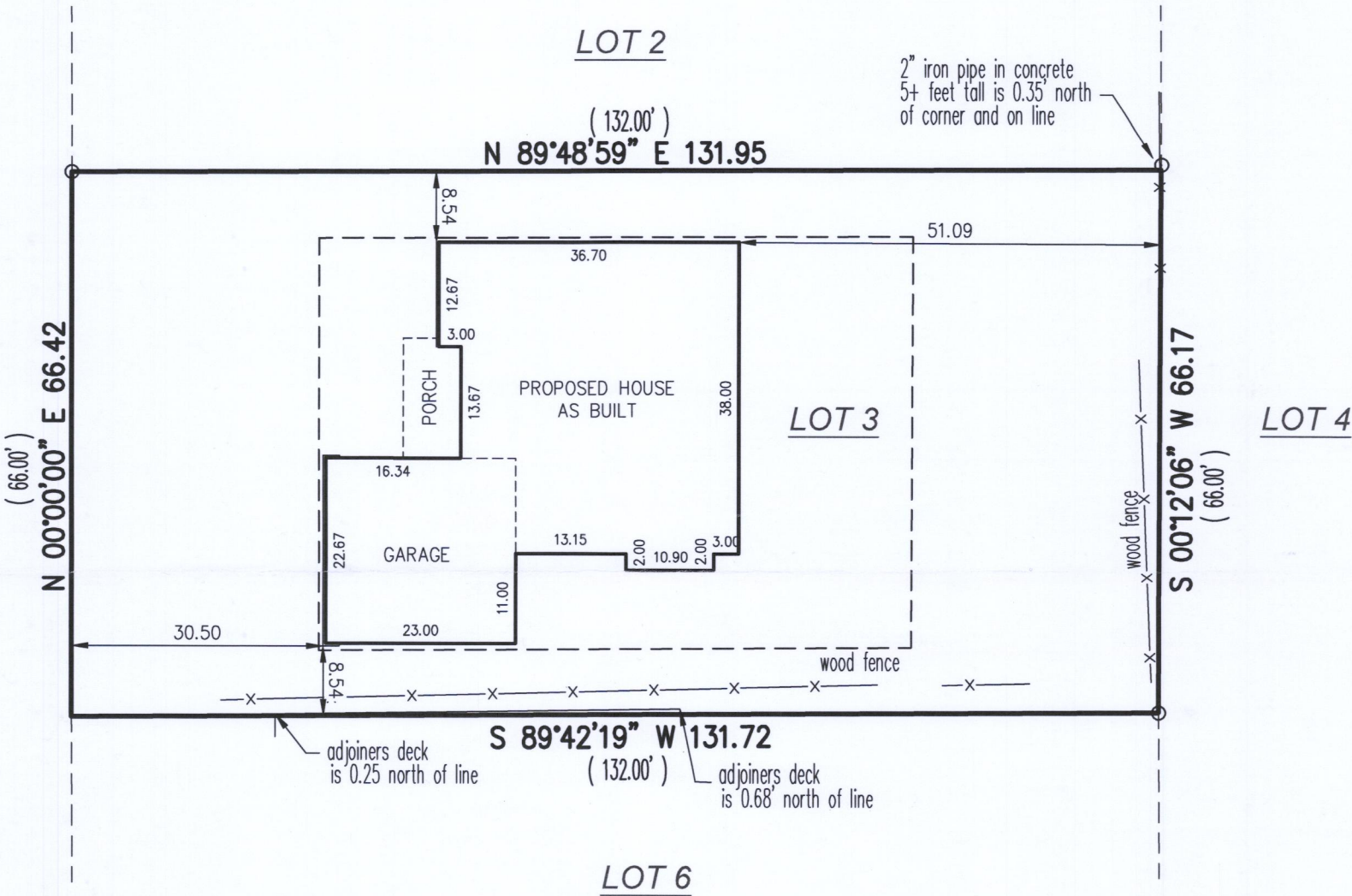

- () = recorded as
- ⊗ = electric pedestal
- = found iron pipe
- = pad mount transformer
- = communication box
- ⊙ = hydrant
- = set 5/8" rebar

SCALE 1" = 20'

JOB # 2017.0308.01

TAX ID # WOP00121

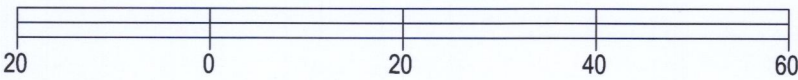

BASIS OF BEARING OF THIS PLAT: THE US STATE PLANE
COORDINATE SYSTEM SOUTH ZONE, NAD 83. WISCORS.

I hereby certify that I have surveyed the above- described property and the
above map is a is a true representation thereof and shows the size and
location of the property, its exterior boundaries, the location and dimensions
of all structures thereon, fences, apparent easements and roadways and
visible encroachments if any.

This survey is made for the present owners of the property, and those who
purchase, mortgage, or guarantee the title thereto, within one year from the
date hereof.

DATED THIS 26TH DAY OF FEBRUARY, 2018.

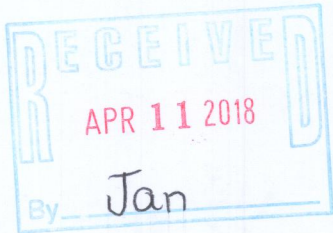

MARK R. MADSEN S - 2271
Wisconsin Professional Land Surveyor

WOP-121 011-2828