

PREPARED FOR
HUMMEL
CONSTRUCTION

PLAT OF SURVEY

- OF -

LOT 2 WALWORTH COUNTY CERTIFIED SURVEY MAP No. 4693, BEING A REDIVISION OF THE SOUTH 1/2 OF LOT 33, LOTS 34 AND 35, CEDAR POINT PARK ADDITION NO. 1, LOCATED IN THE NORTHWEST 1/4 OF THE SOUTHEAST 1/4 OF SECTION 6, TOWNSHIP 1 NORTH, RANGE 17 EAST VILLAGE OF WILLIAMS BAY, COUNTY OF WALWORTH AND STATE OF WISCONSIN.

PATHFINDER SURVEYING
(a NMB Company)
P.O. BOX 322
LAKE GENEVA, WI. 53147
WWW.PATHFINDERSURVEYING.NET
262-248-8303

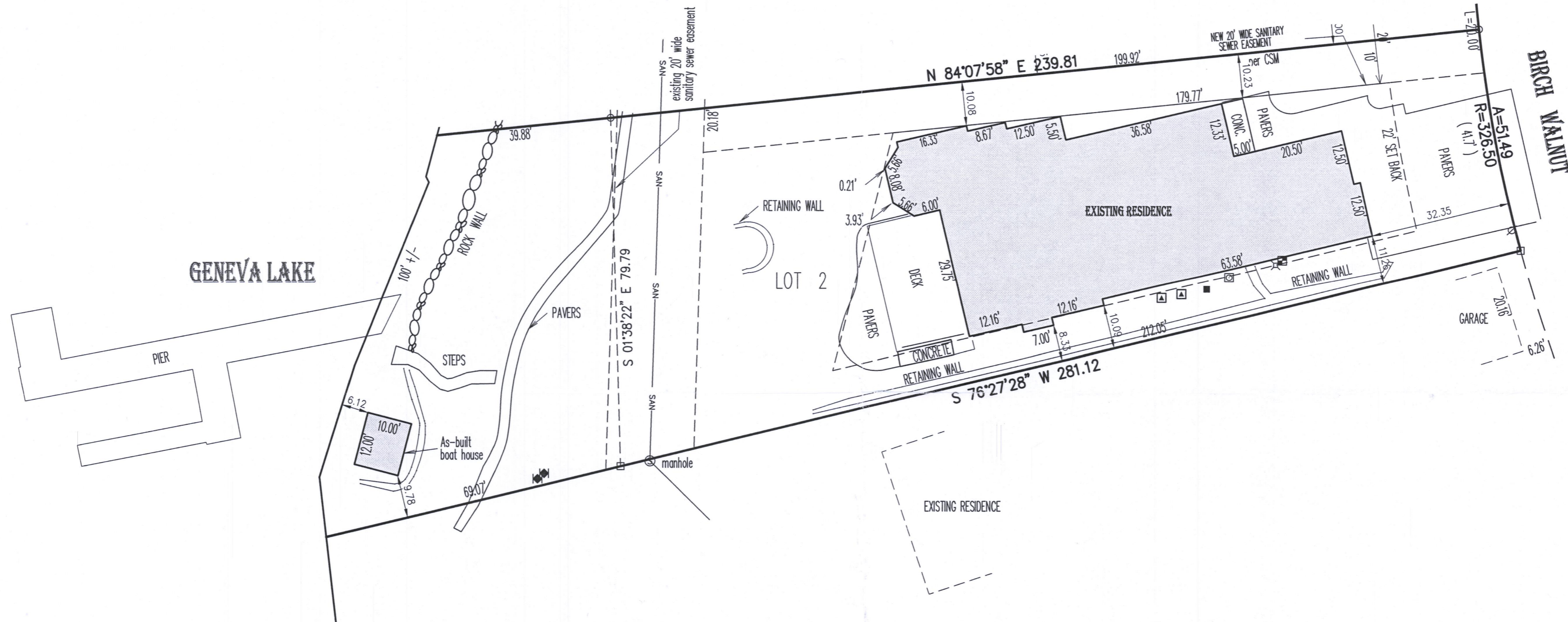
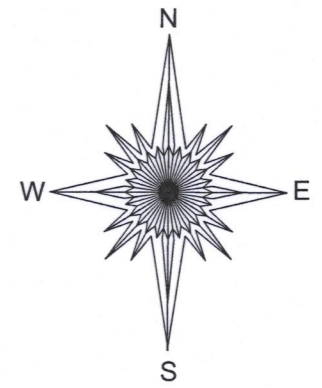

- () = recorded as
- ⊞ = power pole
- = found iron pipe
- OH— = overhead wires
- = communication box
- ⊞ = sign
- CM— = communication line
- = set 5/8" rebar
- ⊗ = yard light
- ⊕ = well
- X— = fence

SCALE 1" = 20'
JOB # 2017.0232.01
TAX ID # WA469300002

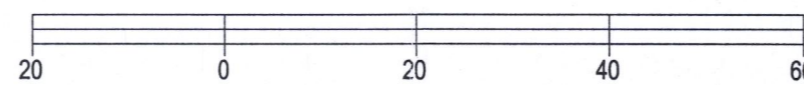

BASIS OF BEARING OF THIS PLAT: THE US STATE PLANE COORDINATE SYSTEM SOUTH ZONE, NAD 83, WISCONSIN.

I hereby certify that I have surveyed the above-described property and the above map is a true representation thereof and shows the size and location of the property, its exterior boundaries, the location and dimensions of all structures thereon, fences, apparent easements and roadways and visible encroachments if any.

This survey is made for the present owners of the property, and those who purchase, mortgage, or guarantee the title thereto, within one year from the date hereof.

DATED THIS 12TH DAY OF DECEMBER, 2017.

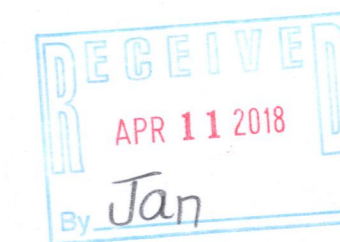

Mark R. Madsen
MARK R. MADSEN S-2271
Wisconsin Professional Land Surveyor

WA4693-a 011-2827