

FEB 16 2018

X:\PROJECTS\8868_42\ACAD\8868_42.DWG

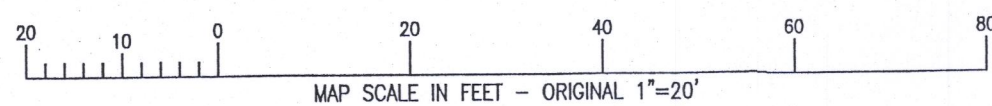
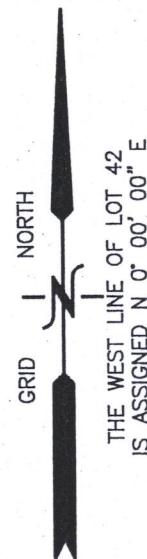

LEGEND
○ = FOUND IRON PIPE STAKE, 1 3/8" O.D.
{xxx} = RECORDED AS

ASBUILT RESIDENCE LOT 42 SUMMER HAVEN

PART OF SECTION 6 TOWN 1 NORTH, RANGE 16 EAST
WALWORTH COUNTY, WISCONSIN

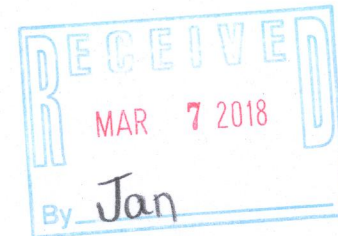
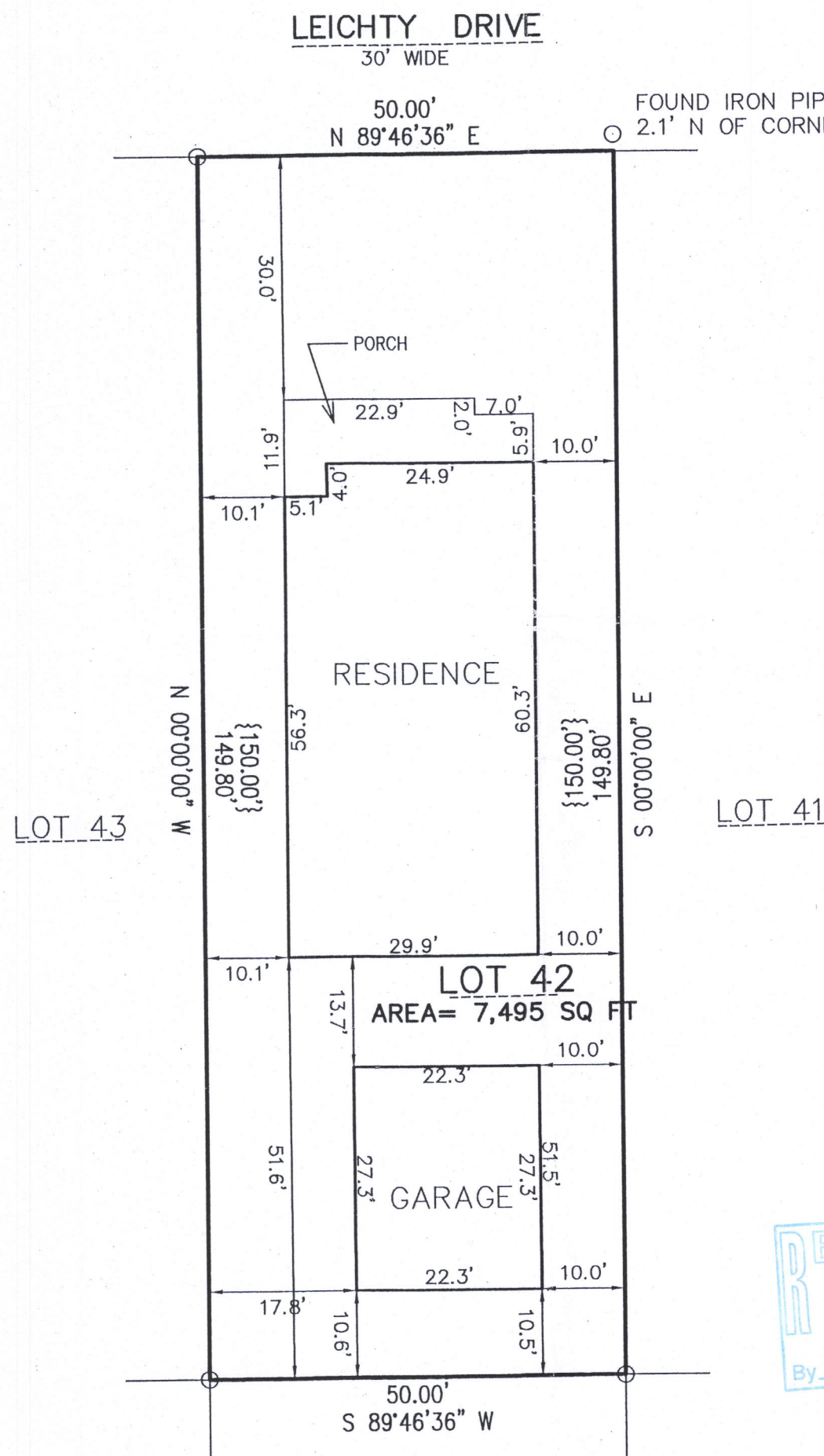

NOTE: COPIES OF THIS MAP TO WHICH THE FOLLOWING CERTIFICATE WILL APPLY SHOW THE SURVEYOR'S ORIGINAL SEAL AND SIGNATURE IN RED INK. COPIES BY ANY OTHER MEANS MAY HAVE ALTERATIONS WHICH DO NOT REPRESENT THE SURVEYOR'S WORK PRODUCT.

I HEREBY CERTIFY THAT THE ABOVE DESCRIBED PROPERTY HAS BEEN SURVEYED UNDER MY DIRECTION AND THAT THE ABOVE MAP IS A TRUE REPRESENTATION THEREOF AND SHOWS THE SIZE AND LOCATION OF THE PROPERTY AND ITS EXTERIOR BOUNDARIES. THIS SURVEY IS MADE FOR THE USE OF THE PRESENT OWNERS OF THE PROPERTY, AND ALSO THOSE WHO PURCHASE, MORTGAGE, OR GUARANTEE THE TITLE THERETO WITHIN ONE YEAR FROM THE DATE HEREOF.

DATED: 6/28/2017

2/14/2018 ADD AS-BUILT

B. M. Carlson
BRIAN M. CARLSON P.L.S. 2039



ASBUILT RESIDENCE

WORK ORDERED BY -
SUNRISE HOMES INC.
PO BOX 1357
LAKE GENEVA, WI 53147

FARRIS, HANSEN & ASSOCIATES, INC.
ENGINEERING - ARCHITECTURE - SURVEYING
7 RIDGWAY COURT P.O. BOX 437
ELKHORN, WISCONSIN 53121
OFFICE: (262) 723-2098 FAX: (262) 723-5886

REVISIONS

PROJECT NO.
8868.42
DATE:
6/21/2017
SHEET NO.
1 OF 1

wsu-37 011-2823